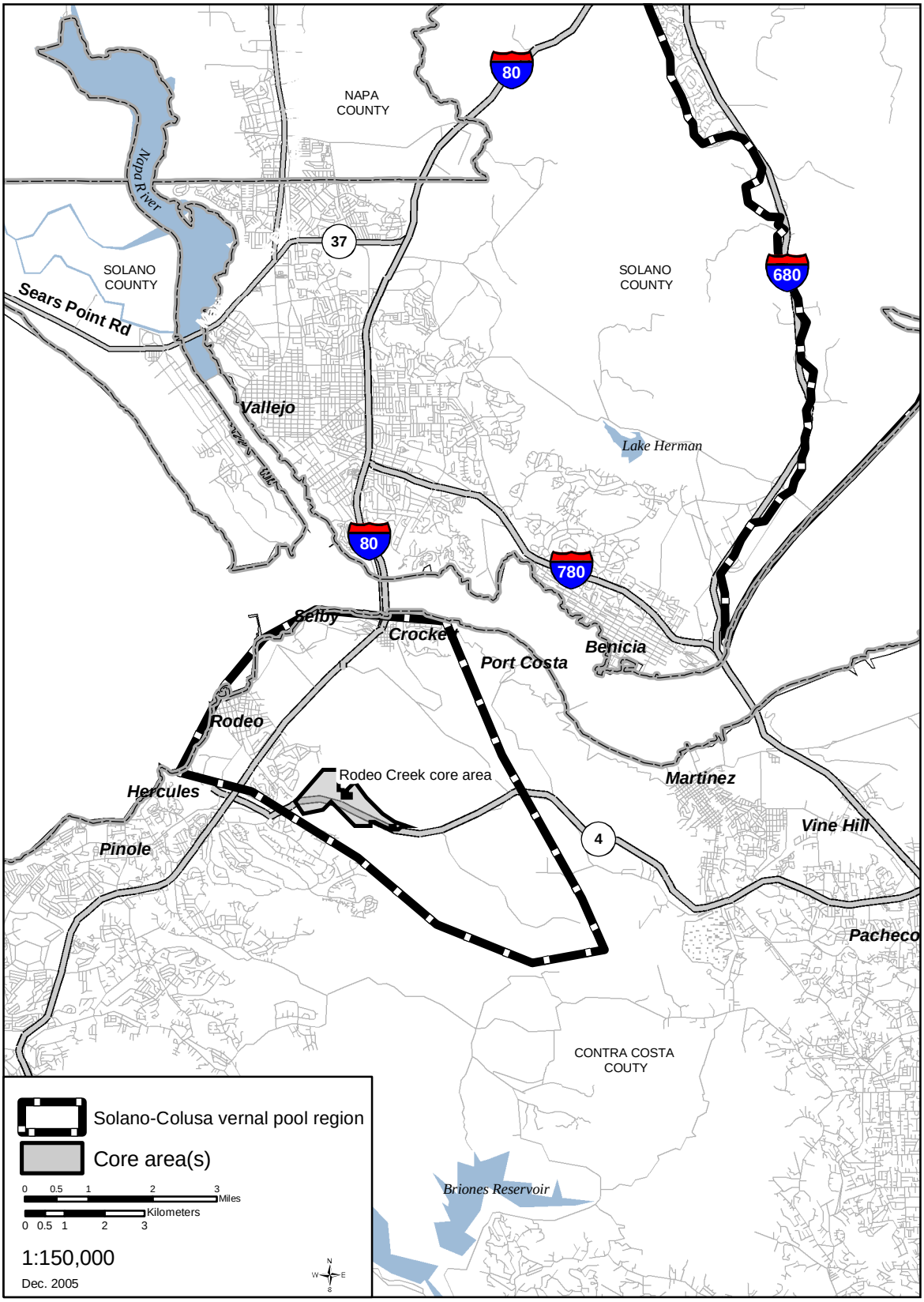

Figure III-13d. Rodeo Creek core area within the Solano-Colusa vernal pool region.