

1965

Form D1

**Waterfowl Production
Surveys**

Units 1-23

Form D-1 Stratton
 Observer: Espinoza

Field Form
 WATERFOUL PRODUCTION SURVEY DUCK & COOT NESTING DATA

Year: 1965

9

Unit No.	Transect No.	First Observation				Nest Status							Cover Type											Fate														
		Date	Nest No.	Species	No. Eggs	Laying	Incub.	Covered	Desert.	Destr.	Flooded	Unknown	Sx	Sve	Crx	Dst	Gx	Mof	Nx	Jba	Cx	Ex	Tla	Sva	Dike	Ditch	Flooded	Date	Hatched	Nb. Hatch.	Desert.	Destr.	Flooded	Unknown	Remarks (No. & expl. on back)			
9	99	6-18-65	455	Mallard	6	X																																
9	99	6-18-65	456	Mallard	1	X																																
9	95	6-18-65	457	Mallard	9	X																																
9	95	6-18-65	458	Mallard	8	X																																
9	95	6-18-65	459	Cinnamon	9	X																																
9	95	6-18-65	460	Pintail	10																																	
9	93	6-18-65	461	Mallard	6	X																																
9	94	6-18-65	461	Mallard	8	X																																
9	94	6-18-65	462	Canada	8	X																																
9	91	6-18-65	462	Mallard	11	X																																
9	91	6-18-65	463	Mallard	11	X																																
9	91	6-18-65	463	Mallard	11	X																																
9	91	6-18-65	463	Mallard	11	X																																
9	91	6-18-65	463	Mallard	11	X																																
9	91	6-18-65	463	Mallard	11	X																																
9	91	6-18-65	463	Mallard	11	X																																
9	91	6-18-65	463	Mallard	11	X																																
9	91	6-18-65	463	Mallard	11	X																																
9	91	6-18-65	463	Mallard	11	X																																
9	91	6-18-65	463	Mallard	11	X																																
9	91	6-18-65	463	Mallard	11	X																																
9	91	6-18-65	463	Mallard	11	X																																
9	91	6-18-65	463	Mallard	11	X																																
9	91	6-18-65	463	Mallard	11	X																																
9	91	6-18-65	463	Mallard	11	X																																
9	91	6-18-65	463	Mallard	11	X																																
9	91	6-18-65	463	Mallard	11	X																																
9	91	6-18-65	463	Mallard	11	X																																
9	91	6-18-65	463	Mallard	11	X																																
9	91	6-18-65	463	Mallard	11	X																																
9	91	6-18-65	463	Mallard	11	X																																
9	91	6-18-65	463	Mallard	11	X																																
9	91	6-18-65	463	Mallard	11	X																																
9	91	6-18-65	463	Mallard	11	X																																
9	91	6-18-65	463	Mallard	11	X																																
9	91	6-18-65	463	Mallard	11	X																																
9	91	6-18-65	463	Mallard	11	X																																
9	91	6-18-65	463	Mallard	11	X																																
9	91	6-18-65	463	Mallard	11	X																																
9	91	6-18-65	463	Mallard	11	X																																
9	91	6-18-65	463	Mallard	11	X																																
9	91	6-18-65	463	Mallard	11	X																																
9	91	6-18-65	463	Mallard	11	X																																
9	91	6-18-65	463	Mallard	11	X																																
9	91	6-18-65	463	Mallard	11	X																																
9	91	6-18-65	463	Mallard	11	X																																
9	91	6-18-65	463	Mallard	11	X																																
9	91	6-18-65	463	Mallard	11	X																																
9	91	6-18-65	463	Mallard	11	X																																
9	91	6-18-65	463	Mallard	11	X																																
9	91	6-18-65	463	Mallard	11	X																																
9	91	6-18-65	463	Mallard	11	X																																
9	91	6-18-65	463	Mallard	11	X																																
9	91	6-18-65	463	Mallard	11	X																																

Observer: DARRELL WATERFOWL PRODUCTION SURVEY DUCK & COOT NESTING DATA

Year: 1965

UNIT # 14 14

Unit No.	Transect No.	First Observation					Nest Status											Cover Type											Fate				Remarks (No. & expl. on back)			
		Date	Nest No.	Species	No. Eggs	Laying	Incub.	Covered	Desert.	Destr.	Flooded	Unknown	Sx	Sve	Crx	Dst	Gx	Mof	Wx	Jba	Cx	Ex	Tla	Sva	Dike	Ditch	Flooded	Date	Hatched	Nb. Hatch.	Desert.	Destr.		Flooded	Unknown	
14	32	5-11-65	521	Mca	1	X	X	X	X	X	X	X	X	X	X	X	X	X	X	X	X	X	X	X	X	X	X	6/8/65	X	6	X	X	X	X	X	CSA
14	34	6-8-65		Coot	5	X	X	X	X	X	X	X	X	X	X	X	X	X	X	X	X	X	X	X	X	X	X	7-	15	5	X	X	X	X	CSU	

MARKS INCIDENTS

Observer: DANIEL MATHUR WATERFOOT PRODUCTION SURVEY DUCK & COOT NESTING DATA Year: 1965

Unit No.	Transect No.	Date	First Observation			Nest Status							Cover Type													Fate				Remarks (No. & expl. on back)						
			Nest No.	Species	No. Eggs	Laying	Incub.	Covered	Desert.	Destr.	Flooded	Unknown	Sx	Sve	Crx	Dst	Gx	Mof	Wx	Jba	Cx	Ex	Tla	Sva	Dike	Ditch	Flooded	Date	Hatched		No. Hatch.	Desert.	Destr.	Flooded	Unknown	
15	39	5-11-65	557	Mallards	8								X																						X	TO RING
15	41	"	101	PINTAIL	7		X											X																X	START RINGS	
43	"	"	261	MA	3	X												X																X	START RINGS	
50	"	"	102	MA	8	X												X																X	START RINGS	
51	5-11-65		103	MA	7	X							X					X																X	"	
46	"	"	511	MA	13	X							X					X																X	NO MARK	
52	"	"	532	MA	8	X							X					X																X	"	
15	40	6-9-65	262	MA	8		X											X																X	"	
15	40	6-9-65	268	MA	16													X																X	"	
43	6-9-65		269	UX	0								X					X																X	"	
44	6-9-65		353	MA	7	X												X																X	"	
44	6-9-65		353	MA	7	X												X																X	"	
44	6-9-65		353	MA	7	X												X																X	"	
44	6-9-65		353	MA	7	X												X																X	"	
44	6-9-65		353	MA	7	X												X																X	"	
44	6-9-65		353	MA	7	X												X																X	"	
44	6-9-65		353	MA	7	X												X																X	"	
44	6-9-65		353	MA	7	X												X																X	"	
44	6-9-65		353	MA	7	X												X																X	"	
44	6-9-65		353	MA	7	X												X																X	"	
44	6-9-65		353	MA	7	X												X																X	"	
44	6-9-65		353	MA	7	X												X																X	"	
44	6-9-65		353	MA	7	X												X																X	"	
44	6-9-65		353	MA	7	X												X																X	"	
44	6-9-65		353	MA	7	X												X																X	"	
44	6-9-65		353	MA	7	X												X																X	"	
44	6-9-65		353	MA	7	X												X																X	"	
44	6-9-65		353	MA	7	X												X																X	"	
44	6-9-65		353	MA	7	X												X																X	"	
44	6-9-65		353	MA	7	X												X																X	"	
44	6-9-65		353	MA	7	X												X																X	"	
44	6-9-65		353	MA	7	X												X																X	"	
44	6-9-65		353	MA	7	X												X																X	"	
44	6-9-65		353	MA	7	X												X																X	"	
44	6-9-65		353	MA	7	X												X																X	"	
44	6-9-65		353	MA	7	X												X																X	"	
44	6-9-65		353	MA	7	X												X																X	"	
44	6-9-65		353	MA	7	X												X																X	"	
44	6-9-65		353	MA	7	X												X																X	"	
44	6-9-65		353	MA	7	X												X																X	"	
44	6-9-65		353	MA	7	X												X																X	"	
44	6-9-65		353	MA	7	X												X																X	"	
44	6-9-65		353	MA	7	X												X																X	"	
44	6-9-65		353	MA	7	X												X																X	"	
44	6-9-65		353	MA	7	X												X																X	"	
44	6-9-65		353	MA	7	X												X																X	"	
44	6-9-65		353	MA	7	X												X																X	"	
44	6-9-65		353	MA	7	X												X																X	"	
44	6-9-65		353	MA	7	X												X																X	"	
44	6-9-65		353	MA	7	X												X																X	"	
44	6-9-65		353	MA	7	X												X																X	"	
44	6-9-65		353	MA	7	X												X																X	"	
44	6-9-65		353	MA	7	X												X																X	"	
44	6-9-65		353	MA	7	X												X																X	"	
44	6-9-65		353	MA	7	X												X																X	"	
44	6-9-65		353	MA	7	X												X																X	"	
44	6-9-65		353	MA	7	X		</																												

Forms D2 & D3

D2: WPS – Wildlife Trend Data

D3 WPS – Duck Brood Sample Data

No. Birds 33 12 36 22 10 6 8 6 7
 Form D-3 STRATTON WATERFOWL PRODUCTION SURVEY -- DUCK BROOD SAMPLE DATA Year: 1965
 Observer: MCCOLLUM 6.848 6.775 7.666 6.545 CINCINNATI 6.970 5.833 REDHEAD 7.125 6.50
 5.428
 COOT

Date	Mallard	Pintail	Gadwall	Shoveller	B-W Teal	G-W Teal	REDHEAD	RODDY
7/15/65	6	8	6	14	5	14	7	
	6	6						
	14	5						
7/16/65	14	6	15	8				
	15	7						
	15	6						
8/2/65	14	7	17	5	14	6	7	8
	14	8	7	4	17	8	14	7
	14	6	19	7	16	5	7	6
	14	6	7	9	19	7	14	6
	17	6	9	9	18	6	4	8
	17	8		8	4	8	7	8
	6	4	15	11	4	6		
	14	7	15	9	4	6		
	10	4	16	10	4	5		
	10	10	11	9	18	6		
	10	9	14	10	18	4		
	10	8	17	9				
			17	8				
8/11/65	14	7	14	6	14	2	7	7
	14	6	17	8	14	10	14	8
	14	12	18	4	14	4	14	5
				3	6	16		7

Unit No. 14 14 14 14 14 14 14 14 14
 No. Ducklings 6 5 5 5 4 4 7

BROOD CENSUS AUG. 11, 1965

Form D-3
 Observer: McCOLLUM
 WATERFOWL PRODUCTION SURVEY -- DUCK BROOD SAMPLE DATA
 Year: 1965

Date	Mallard			Pintail			Gadwall			Shoveller			B-W Teal			G-W Teal			RED HEAD		
	Unit No.	Pond No.	No. duckl. Class IIc & III Br.	Unit No.	Pond No.	No. duckl. Class IIc & III Br.	Unit No.	Pond No.	No. duckl. Class IIc & III Br.	Unit No.	Pond No.	No. duckl. Class IIc & III Br.	Unit No.	Pond No.	No. duckl. Class IIc & III Br.	Unit No.	Pond No.	No. duckl. Class IIc & III Br.	Unit No.	Pond No.	No. duckl. Class IIc & III Br.
8-11	14	7	14	14	6	14	14	9	18	4	14	2	7	7	7			7			
	14	6	17	14	8	14	14	8	3	4	6	10	14	8	7			7			
	14	12	18	14	4	14	14	7	3	6	10	9	14	5	7			9			
	14	5	19	14	7	14	14	8	4	6	10	15	14	5	3			6			
	7	7	19	14	5	14	14	7	4	6	10	10	14	6	4						
	15	8	14	14		14	14	6	18	8	8	19	14	8							
	14	5	14	14		14	14	7	19	8	10	15	14	5							
	15	5	14	14		14	14	10	19	10	10	19	14	10							
	3	6	14	14		14	14	6	19	10	10	19	14	10							
	10	7	14	14		14	14	6	19	10	10	19	14	10							
	19	6	14	14		14	14	7	19	10	10	19	14	10							
	19	10	14	14		14	14	6	19	10	10	19	14	10							
	19	6	14	14		14	14	7	19	10	10	19	14	10							
	19	6	14	14		14	14	7	19	10	10	19	14	10							
	19	6	14	14		14	14	7	19	10	10	19	14	10							
	19	6	14	14		14	14	7	19	10	10	19	14	10							
	19	6	14	14		14	14	7	19	10	10	19	14	10							
	19	6	14	14		14	14	7	19	10	10	19	14	10							
	19	6	14	14		14	14	7	19	10	10	19	14	10							
	19	6	14	14		14	14	7	19	10	10	19	14	10							
	19	6	14	14		14	14	7	19	10	10	19	14	10							
	19	6	14	14		14	14	7	19	10	10	19	14	10							
	19	6	14	14		14	14	7	19	10	10	19	14	10							
	19	6	14	14		14	14	7	19	10	10	19	14	10							
	19	6	14	14		14	14	7	19	10	10	19	14	10							
	19	6	14	14		14	14	7	19	10	10	19	14	10							
	19	6	14	14		14	14	7	19	10	10	19	14	10							
	19	6	14	14		14	14	7	19	10	10	19	14	10							
	19	6	14	14		14	14	7	19	10	10	19	14	10							
	19	6	14	14		14	14	7	19	10	10	19	14	10							
	19	6	14	14		14	14	7	19	10	10	19	14	10							
	19	6	14	14		14	14	7	19	10	10	19	14	10							
	19	6	14	14		14	14	7	19	10	10	19	14	10							
	19	6	14	14		14	14	7	19	10	10	19	14	10							
	19	6	14	14		14	14	7	19	10	10	19	14	10							
	19	6	14	14		14	14	7	19	10	10	19	14	10							
	19	6	14	14		14	14	7	19	10	10	19	14	10							
	19	6	14	14		14	14	7	19	10	10	19	14	10							
	19	6	14	14		14	14	7	19	10	10	19	14	10							
	19	6	14	14		14	14	7	19	10	10	19	14	10							
	19	6	14	14		14	14	7	19	10	10	19	14	10							
	19	6	14	14		14	14	7	19	10	10	19	14	10							
	19	6	14	14		14	14	7	19	10	10	19	14	10							
	19	6	14	14		14	14	7	19	10	10	19	14	10							
	19	6	14	14		14	14	7	19	10	10	19	14	10							
	19	6	14	14		14	14	7	19	10	10	19	14	10							
	19	6	14	14		14	14	7	19	10	10	19	14	10							
	19	6	14	14		14	14	7	19	10	10	19	14	10							
	19	6	14	14		14	14	7	19	10	10	19	14	10							
	19	6	14	14		14	14	7	19	10	10	19	14	10							
	19	6	14	14		14	14	7	19	10	10	19	14	10							
	19	6	14	14		14	14	7	19	10	10	19	14	10							
	19	6	14	14		14	14	7	19	10	10	19	14	10							
	19	6	14	14		14	14	7	19	10	10	19	14	10							
	19	6	14	14		14	14	7	19	10	10	19	14	10							
	19	6	14	14		14	14	7	19	10	10	19	14	10							
	19	6	14	14		14	14	7	19	10	10	19	14	10							
	19	6	14	14		14	14	7	19	10	10	19	14	10							
	19	6	14	14		14	14	7	19	10	10	19	14	10							
	19	6	14	14		14	14	7	19	10	10	19	14	10							
	19	6	14	14		14	14	7	19	10	10	19	14	10							
	19	6	14	14		14	14	7	19	10	10	19	14	10							
	19	6	14	14		14	14	7	19	10	10	19	14	10							
	19	6	14	14		14	14	7	19	10	10	19	14	10							
	19	6	14	14		14	14	7	19	10	10	19	14	10							
	19	6	14	14		14	14	7	19	10	10	19	14	10							
	19	6	14	14		14	14	7	19	10	10	19	14	10							
	19	6	14	14		14	14	7	19	10	10	19	14	10							
	19	6	14	14		14	14	7	19	10	10	19	14	10							
	19	6	14	14		14	14	7	19	10	10	19	14	10							
	19	6	14	14		14	14	7	19	10	10	19	14	10							
	19	6	14	14		14	14	7	19	10	10	19	14	10							
	19	6	14	14		14	14	7	19	10	10	19	14	10							
	19	6	14	14		14	14	7	19	10	10	19	14	10							
	19	6	14	14		14	14	7	19	10	10	19	14	10							
	19	6	14	14		14	14	7	19	10	10	19	14	10							
	19	6	14	14		14	14	7	19	10	10	19	14	10</							

Forms D4 – D9

D4 – WPS Duck Nesting Transects Individual Unit Summary

D5 – WPS Duck Nesting Transects Refuge Annual Summary

D6 – Calculations for Determination of Corrected Species
Composition

D6a – Calculations For Determination of Ducks Produced by
Species

D7 – WPS Duck Nesting Transects Habitat Unit Summary by
Years

D8 – WPS Waterfowl Production Estimates Refuge Summary by
Years

D-9 – WPS Primary Duck Nesting Cover Types Refuge Annual
Summary

Form D-4

WATERFOWL PRODUCTION SURVEY

DUCK NESTING TRANSECTS----INDIVIDUAL UNIT SUMMARY*

Unit No. 1

Recorder: KING STRATTON & ESPINOSA

Year: 1965

Transect Coverage in % 100 (All transects=100%, every other transect = 50%, etc.)

	Total Nests on Transects	Nests		No. Deserted	No. Destroyed	No. Flooded	Unknown	Sx	Sve	Crx	Dst	Gx	Mof	Wx	Jba	Cx	Ex	Tla	Sva	Dike	Ditch	Flooded	
		No. Hatched	% Hatched																				
		Primary Covery Type (No. of nests in each primary type)																					
Mallard	5	3	60	1			1				1	1			3							1	4
Pintail																							
Gadwall																							
Shoveller Teal	1	1	100									1										1	
B-W & Cinn.																							
G+W Teal																							
Ruddy																							
Unknown																							
Total	6	4	67	1	-	-	1	-	-	-	1	2	-	-	3	-	-	-	-	-	-	2	4
Coot	0																						

*Obtain data from Field Form D-1

Form D-4

WATERFOWL PRODUCTION SURVEY

DUCK NESTING TRANSECTS----INDIVIDUAL UNIT SUMMARY*

Unit No. 2

Recorder: SHELDON STRATTON & ESPINOSA

Year: 1965

Transect Coverage in % 100 (All transects=100%, every other transect = 50%, etc.)

	Total Nests on Transects	Nests		No. Deserted	No. Destroyed	No. Flooded	Unknown	Sx	Sve	Primary Covery Type (No. of nests in each primary type)															
		No. Hatched	% Hatched							Crx	Dst	Gx	Mof	Wx	Jba	Cx	Ex	Tla	Sva	Dike	Ditch	Flooded			
Mallard																									
Pintail	1	0			1							1													
Gadwall																									
Shoveller Teal B-W & Cinn.																									
G+W Teal																									
Ruddy																									
Unknown																									
Total	1	0	0	1	-	-	-	-	-	-	-	1	-	-	-	-	-	-	-	-	-	-	-	-	-
Coot	0																								

*Obtain data from Field Form D-1

Form D-4

WATERFOWL PRODUCTION SURVEY

DUCK NESTING TRANSECTS----INDIVIDUAL UNIT SUMMARY*

Unit No. 5

Recorder: BULLER

Year: 1965

Transect Coverage in % 100 (All transects=100%, every other transect = 50%, etc.)

	Total Nests on Transects	Nests		No. Deserted	No. Destroyed	No. Flooded	Unknown	Sx	Sve	Primary Covery Type (No. of nests in each primary type)																
		No. Hatched	% Hatched							Crx	Dst	Gx	Mof	Wx	Jba	Cx	Ex	Tla	Sva	Dike	Ditch	Flooded				
Mallard	2	1	50%		1				2																	
Pintail																										
Gadwall																										
Shoveller																										
Teal																										
B-W & Cinn.																										
G.W Teal																										
Ruddy																										
Unknown																										
Total	2	1	50%	-	1	-	-	-	2	-	-	-	-	-	-	-	-	-	-	-	-	-	-	-	-	-
Coot	0																									

*Obtain data from Field Form D-1

Form D-4

WATERFOWL PRODUCTION SURVEY

DUCK NESTING TRANSECTS-----INDIVIDUAL UNIT SUMMARY*

Unit No. 7

Recorder: ^{SHELDON}
DARNELL McARTHUR

Year: 1965

Transect Coverage in % 100 (All transects=100%, every other transect = 50%,etc.)

	Total Nests on Transects	Nests		No. Deserted	No. Destroyed	No. Flooded	Unknown	Sx	Sve	Primary Coverry Type (No. of nests in each primary tvpe)														
		No. Hatched	% Hatched							Crx	Dst	Gx	Mof	Wx	Jba	Cx	Ex	Tla	Sva	Dike	Ditch	Flooded		
Mallard	10	3	30%	2	1		4	1							6	3		1					3	
Pintail	1	1	100%													1								
Gadwall	1	1	100%												1									
Shoveller Teal																								
B-W & Cinn.	1	0	0				1					1												
G-W Teal																								
Ruddy																								
Unknown																								
Total	13	5	38%	2	1	-	5	1	-	-	1	-	-	7	4	-	-	1	-	-	-	-	3	
Coot	2	2	100%													2							2	

*Obtain data from Field Form D-1

Form D-4

WATERFOWL PRODUCTION SURVEY

DUCK NESTING TRANSECTS-----INDIVIDUAL UNIT SUMMARY*

Unit No. 8

Recorder: SHELDON

Year: 1965

Transect Coverage in % 100 (All transects=100%, every other transect = 50%, etc.)

	Total Nests on Transects	Nests		No. Deserted	No. Destroyed	No. Flooded	Unknown	Sx	Sve	Primary Cover Type (No. of nests in each primary type)															
		No. Hatched	% Hatched							Crx	Dst	Gx	Mof	Wx	Jba	Cx	Ex	Tla	Sva	Dike	Ditch	Flooded			
Mallard	16	7	44%	1	7		1		5		1				9		1							10	
Pintail																									
Gadwall																									
Shoveller Teal B-W & Cinn.																									
G-W Teal																									
Ruddy																									
Unknown																									
Total	16	7	44%	1	7	-	1	-	5	-	1	-	-	-	9	-	1	-	-	-	-	-	-	-	10
Coot	0																								

*Obtain data from Field Form D-1

Form D-4

WATERFOWL PRODUCTION SURVEY

DUCK NESTING TRANSECTS----INDIVIDUAL UNIT SUMMARY*

Unit No. 9

Recorder: ^{DARNELL} CHARLIE BRYANT, STRATTON-ESPINOZA Year: 1965

Transect Coverage in % 100 (All transects=100%, every other transect = 50%, etc.)

	Total Nests on Transects	Nests		No. Deserted	No. Destroyed	No. Flooded	Unknown	Sx	Sve	Crx	Dst	Gx	Mof	Wx	Jba	Cx	Ex	Tla	Sva	Dike	Ditch	Flooded	Primary Covery Type (No. of nests in each primary tvpe)																				
		No. Hatched	% Hatched																																								
Mallard	25	14	56%	4	4	2	2		5		1					19							23																				
Pintail	2	1	50%				1		1		1												2																				
Gadwall	1	1	100%													1							1																				
Shoveller																																											
Teal																																											
B-W & Cinn.	2	1	50%	1												2							2																				
G-W Teal																																											
Ruddy																																											
RED HEAD	4	1	25%	1	1		1									4							4																				
Unknown	3	-	0%	3							1					2							2																				
Total	38	18	48%	9	4	2	4	-	6	-	3	-	-	-	28	-	-	-	-	-	-	-	34																				
Coot	0																																										

*Obtain data from Field Form D-1

Form D-4

WATERFOWL PRODUCTION SURVEY

DUCK NESTING TRANSECTS-----INDIVIDUAL UNIT SUMMARY*

Unit No. 11

Recorder: STRATTON-DARNELL

Year: 1965

Transect Coverage in % 100 (All transects=100%, every other transect = 50%, etc.)

	Total Nests on Transects	Nests		No. Deserted	No. Destroyed	No. Flooded	Unknown	Sx	Primary Covery Type (No. of nests in each primary type)																		
		No. Hatched	% Hatched						Sve	Crx	Dst	Gx	Mof	Wx	Jba	Cx	Ex	Tla	Sva	Dike	Ditch	Flooded					
Mallard	7	5	71%	1	1				1	1			1					4									3
Pintail	1	1	100%						1																		
Gadwall	1	1	100%																1								1
Shoveller Teal																											
B-W & Cinn.	1	0	0	1															1								1
G.W Teal																											
Ruddy																											
REDHEAD	1	0	0		1														1								1
Unknown	1	0	0				1												1								1
Total	12	7	58%	2	2		1		2	1			1					8									7
Coot	0																										

*Obtain data from Field Form D-1

Form D-4

WATERFOWL PRODUCTION SURVEY

DUCK NESTING TRANSECTS-----INDIVIDUAL UNIT SUMMARY*

Unit No. 15

Recorder: ^{SHELDON}
DARNELL MCARTHUR

Year: 1965

Transect Coverage in % 100 (All transects=100%, every other transect = 50%, etc.)

	Total Nests on Transects	Nests		No. Deserted	No. Destroyed	No. Flooded	Unknown	Sx	Sve	Primary Covery Type (No. of nests in each primary type)															
		No. Hatched	% Hatched							Crx	Dst	Gx	Mof	Wx	Jba	Cx	Ex	Tla	Sva	Dike	Ditch	Flooded			
Mallard	11	7	64%		1		3		5						1	3	1	1							2
Pintail	1	0	0				1									1									
Gadwall																									
Shoveller Teal B-W & Cinn.																									
G+W Teal																									
Ruddy																									
Unknown	1	0	0		1				1																
Total	13	7	-	-	2	-	4	-	6	-	-	-	-	-	1	4	1	1	-	-	-	-	-	-	2
Coot	2	2	100%						1																

*Obtain data from Field Form D-1

Form D-4

WATERFOWL PRODUCTION SURVEY

DUCK NESTING TRANSECTS----INDIVIDUAL UNIT SUMMARY*

Unit No. 16

Recorder: ^{RAY BULLER}
DARNELL, M. ARTHUR, M. COLLUM Year: 1965

Transect Coverage in % 100 (All transects=100%, every other transect = 50%, etc.)

	Total Nests on Transects	Nests		No. Deserted	No. Destroyed	No. Flooded	Unknown	Sx	Sve	Primary Covery Type (No. of nests in each primary tvpe)																	
		No. Hatched	% Hatched							Crx	Dst	Gx	Mof	Wx	Jba	Cx	Ex	Tla	Sva	Dike	Ditch	Flooded					
Mallard	1	0	0				X								1											1	
Pintail																											
Gadwall	1	1	100%												1												
Shoveller Teal B-W & Cinn.																											
G+W Teal																											
Ruddy																											
Unknown																											
Total	2	1	50%				1								2												1
Coot	0																										

*Obtain data from Field Form D-1

Form D-4

WATERFOWL PRODUCTION SURVEY

DUCK NESTING TRANSECTS----INDIVIDUAL UNIT SUMMARY*

Unit No. 17

Recorder: BULLER
STRATTON & ESPINOSA

Year: 1965

Transect Coverage in % 100 (All transects=100%, every other transect = 50%, etc.)

	Total Nests on Transects	Nests		No. Deserted	No. Destroyed	No. Flooded	Unknown	Sx	Sve	Crx	Dst	Gx	Mof	Wx	Primary Covery Type (No. of nests in each primary type)							
		No. Hatched	% Hatched												Jba	Cx	Ex	Tla	Sva	Dike	Ditch	Flooded
Mallard	12	8	66%	2	1	2			1			1				7	2					4
Pintail	3	2	66%				1		1							2						
Gadwall	2	1	50%				1									2						1
Shoveller	1	0	0				1									1						1
Teal B-W & Cinn.	4	4	100%						1							3						2
G-W Teal	1	0	0		1											1						1
Ruddy																						
Unknown	2	1	50%		1											2						1
Total	25	16	64		3	2	3		3			1				18	2					10
Coot	0																					

*Obtain data from Field Form D-1

WATERFOWL PRODUCTION SURVEY

DUCK NESTING TRANSECTS-----INDIVIDUAL UNIT SUMMARY*

Unit No. 20

Recorder: STRATTON DARNELL

Year: 1965

Transect Coverage in % 100 (All transects=100%, every other transect = 50%,etc.)

	Total Nests on Transects	Nests		No. Deserted	No. Destroyed	No. Flooded	Unknown	Sx	Primary Cover Type (No. of nests in each primary type)															
		No. Hatched	% Hatched						Sve	Crx	Dst	Gx	Mof	Wx	Jba	Cx	Ex	Tla	Sva	Dike	Ditch	Flooded		
Mallard	2	2	100%						2															
Pintail																								
Gadwall																								
Shoveller																								
Teal																								
B-W & Cinn.																								
G.W Teal																								
Ruddy																								
Unknown																								
Total	2	2	100%						2															
Coot	0																							

*Obtain data from Field Form D-1

Form D-4

WATERFOWL PRODUCTION SURVEY

DUCK NESTING TRANSECTS-----INDIVIDUAL UNIT SUMMARY*

Unit No. 21

Recorder: STRATTON McCollum

Year: 1965

Transect Coverage in % 100 (All transects=100%, every other transect = 50%,etc.)

	Total Nests on Transects	Nests		No. Deserted	No. Destroyed	No. Flooded	Unknown	Sx	Sve	Primary Coverey Type (No. of nests in each primary type)																
		No. Hatched	% Hatched							Crx	Dst	Gx	Mof	Wx	Jba	Cx	Ex	Tla	Sva	Dike	Ditch	Flooded				
Mallard	3	2	66%				1		2	1																
Pintail																										
Gadwall	1	1	100%						1																	
Shoveller Teal B-W & Cinn.	2	2	100%																							
G-W Teal																										
Ruddy																										
Unknown																										
Total	6	5	83%				1		3	1																
Coot	0																									

*Obtain data from Field Form D-1

Form D-4

WATERFOWL PRODUCTION SURVEY

DUCK NESTING TRANSECTS-----INDIVIDUAL UNIT SUMMARY*

Unit No. 23

Recorder: ^{BULLER}
STRATTON, ESPINOSA

Year: 1965

Transect Coverage in % _____ (All transects=100%, every other transect = 50%, etc.)

	Total Nests on Transects	Nests		No. Deserted	No. Destroyed	No. Flooded	Unknown	Sx	Sve	Primary Cover Type (No. of nests in each primary type)																
		No. Hatched	% Hatched							Crx	Dst	Gx	Mof	Wx	Jba	Cx	Ex	Tla	Sva	Dike	Ditch	Flooded				
Mallard																										
Pintail																										
Gadwall																										
Shoveller																										
Teal																										
B-W & Cinn.																										
G+W Teal																										
Ruddy																										
Unknown	1	0	0	1		1																			1	
Total	1	0	0	1	-	1																			1	
Coot	0																									0

*Obtain data from Field Form D-1

WATERFOWL PRODUCTION SURVEY

DUCK NESTING TRANSECTS-----REFUGE ANNUAL SUMMARY*

Recorder: DARNELL

Year: _____

Transect Coverage in % (All transects 100%, every other transect 50%, etc.)

Species	Hatch	Unit No.																							Total
		1	2	3	4	5	6	7	8	9	10	11	14	15	16	17	18	19	20	21	22	23			
Mallard	(1)	5		5	2	2	4	10	16	25	3	7	3	11	1	12	20	3	2	3	5		140		
	(2)																								
	(3)																								
Pintail	(1)		1				3	1	2		1		1		3	3							15		
	(2)																								
	(3)																								
Gadwall	(1)			1				1	1		1			1	2	1			1				9		
	(2)																								
	(3)																								
Shov.	(1)	1													1					2			4		
	(2)																								
	(3)																								
B-W & Cinn.	(1)						1	1		2	1	1				4	4						14		
	(2)							1																	
	(3)																								
Teal	(1)															1							1		
	(2)																								
	(3)																								
G-W Teal	(1)																								
	(2)																								
	(3)																								
Redhead	(1)			2					4		1						2						9		
	(2)																								
	(3)																								
Ruddy	(1)																						0		
	(2)																								
	(3)																								
Unknown	(1)			2			3			3	1	1		1		2	5			1	1		20		
	(2)																								
	(3)																								
Total	(1)	6	1	10	2	2	11	13	16	38	5	12	3	13	2	25	35	3	2	6	6	1	212		
	(2)																								
	(3)	67	0	70	0	50	36	38	44	48	0	58	33	54	50	64	76	66	100	83	66	0			
Coot	(1)			1				2				1	2												
	(2)																								
	(3)																								

* Obtain data from Summary Form D-4

no. hatched nests

WATERFOWL PRODUCTION SURVEY

This mt. to be recorded on other D-5 sheet

DUCK NESTING TRANSECTS----REFUGE ANNUAL SUMMARY*

Recorder: _____

Year: _____

Transect Coverage in % (All transects 100%, every other transect 50%, etc.)

Species	Hatch	Unit No.																						
		1	2	3	4	5	6	7	8	9	10	11	14	15	16	17	18	19	20	21	22	23	Total	
Mallard	(1)	3		4		1	2	3	7	14		5	1	7		8	17	2	2	2	4		82	
	(2)																							
	(3)																							
Pintail	(1)					1	1		1		1					2	3						9	
	(2)																							
	(3)																							
Gadwall	(1)						1		1		1				1	1	1			1			7	
	(2)																							
	(3)																							
Shov.	(1)	1																		2			3	
	(2)																							
	(3)																							
B-W & Cinn. Teal	(1)								1							4	4						9	
	(2)																							
	(3)																							
G-W Teal	(1)																							
	(2)																							
	(3)																							
Redhead	(1)			1						1							1						3	
	(2)																							
	(3)																							
Ruddy	(1)																							
	(2)																							
	(3)																							
Unknown	(1)			2			1										1						4	
	(2)																							
	(3)																							
Total	(1)	4	0	7	0	1	4	5	7	18	0	7	1	7	1	16	26	2	2	5	4	0	117	
	(2)																							
	(3)																							
Coot	(1)			2			2					1	2										6	
	(2)																							
	(3)																							

1 2 3 4 5 6 7 8 9 10 11 ~~12 13 14 15 16 17 18 19 20 21~~
~~13 15 16 17 18 19 20 21 22 23~~

* Obtain data from Summary Form D-4

CALCULATIONS FOR DETERMINATION OF DUCKS PRODUCED BY SPECIES

Species	(10) Sp. Comp. in Nos. (Col. 9 x total)	Hatching Success of Nests			Average Class I & III Broods			Sp. Comp. of Ducks Produced to Flight Age (17)	Sp. Comp. in % (18)
		(11) No. Nests Hatched on Transects (From Form D-5)	(12) Hatching Success in % (Col. 11 / Col. 2)	(13) Total Nests Hatched (Col. 10 x Col. 12)	(14) No. Broods Recorded (From Form D-3)	(15) No. Ducklings Recorded (From Form D-3)	(16) Average Brood Size (Col. 15 / Col. 14)		
Mallard		82							
Pintail		9							
Gadwall		7							
Shoveller		3							
B.W. Teal		9							
Cinn. Teal									
G.W. Teal									
Redhead		3							
Ruddy									
Unknown		4							
TOTAL		117							
Coot		6							

WATERFOWL PRODUCTION SURVEY

PRIMARY DUCK NESTING COVER TYPES----REFUGE ANNUAL SUMMARY*

Recorder: SARVIS

Year: 1965

(1) No. Nests	(2) % in Primary Type	Primary Type															Total
		Sx	Sve	Crx	Dst	Gx	Mof	Wx	Jba	Cx	Ex	Tla	Sva	Dike	Ditch	Flooded	
<u>Mallard</u>	(1)		41	3	3	4		4	77	4	3	1			1	73	140
	(2)																
<u>Pintail</u>	(1)		6		2				6	1						2	15
	(2)																
<u>Gadwall</u>	(1)		2						7							5	9
	(2)																
<u>Shoveller</u>	(1)					1			3						1	1	4
	(2)																
<u>B-W & Cinn. Teal</u>	(1)		3			1			10						1	6	14
	(2)																
<u>G.W. Teal</u>	(1)								1							1	1
	(2)																
<u>Redhead</u>	(1)				1				8							8	9
	(2)																
<u>Ruddy</u>	(1)																
	(2)																
<u>UNKNOWN</u>	(1)		5	1	1			1	12							5	20
	(2)																
<u>Total</u>	(1)		57	4	7	6		5	124	5	3	1			3	101	212
	(2)		26.9	1.9	3.3	2.8		2.4	58.5	2.3	1.4	0.5			1.4	47.6	100.0
<u>Coot</u>	(1)																
	(2)																

* Obtain data from Summary Form D-4

Maps

106°10' R7E R8E 106°08' 106°06' 106°04' R8E R9E 106°02'

UNIT NUMBER 17 C 11
 AREA WITHIN UNIT
 STRUCTURE IN AREA

UNIT NUMBER 3 P 2
 PERMANENT OR PROPOSED POND
 POND NUMBER WITHIN UNIT

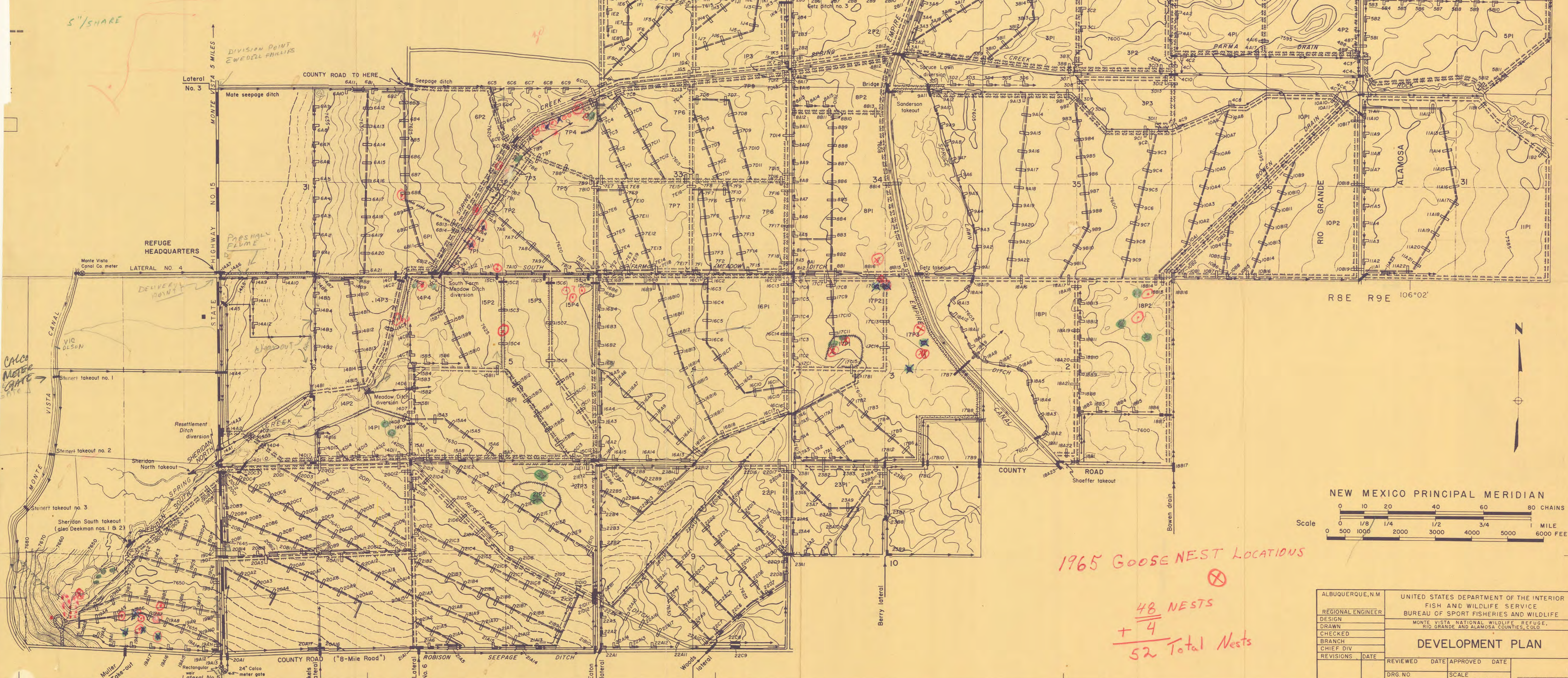

1965 GOOSE NEST LOCATIONS

48 NESTS
 + 4
 52 Total Nests

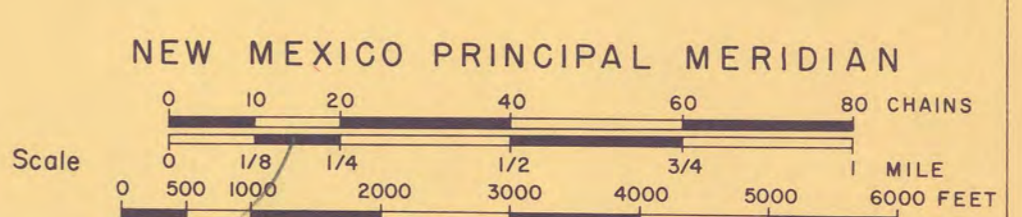

ALBUQUERQUE, N.M.	UNITED STATES DEPARTMENT OF THE INTERIOR		
REGIONAL ENGINEER	FISH AND WILDLIFE SERVICE		
DESIGN	BUREAU OF SPORT FISHERIES AND WILDLIFE		
DRAWN	MONTE VISTA NATIONAL WILDLIFE REFUGE, RIO GRANDE AND ALAMOSA COUNTIES, COLO.		
CHECKED	DEVELOPMENT PLAN		
BRANCH			
CHIEF DIV	REVISIONS	DATE	APPROVED DATE
	DRG. NO.	SCALE	AS SHOWN
			REGIONAL DIRECTOR

LEGEND

- EXISTING PROPOSED
- Dike without road (4' Top)
 - Dike with road (16' Top)
 - Road, gravelled
 - Roads owned and maintained by others
 - Ditch
 - Ditch, drain
 - Canal or channelized creek
 - Metering device
 - Contour dike (14' Top)
 - Various water-control structures and other forms
 - Culvert for vehicle crossing
 - PERMANENT POND

UNIT NUMBER

AREA WITHIN UNIT

STRUCTURE IN AREA

UNIT NUMBER

PERMANENT OR PROPOSED POND

POND NUMBER WITHIN UNIT

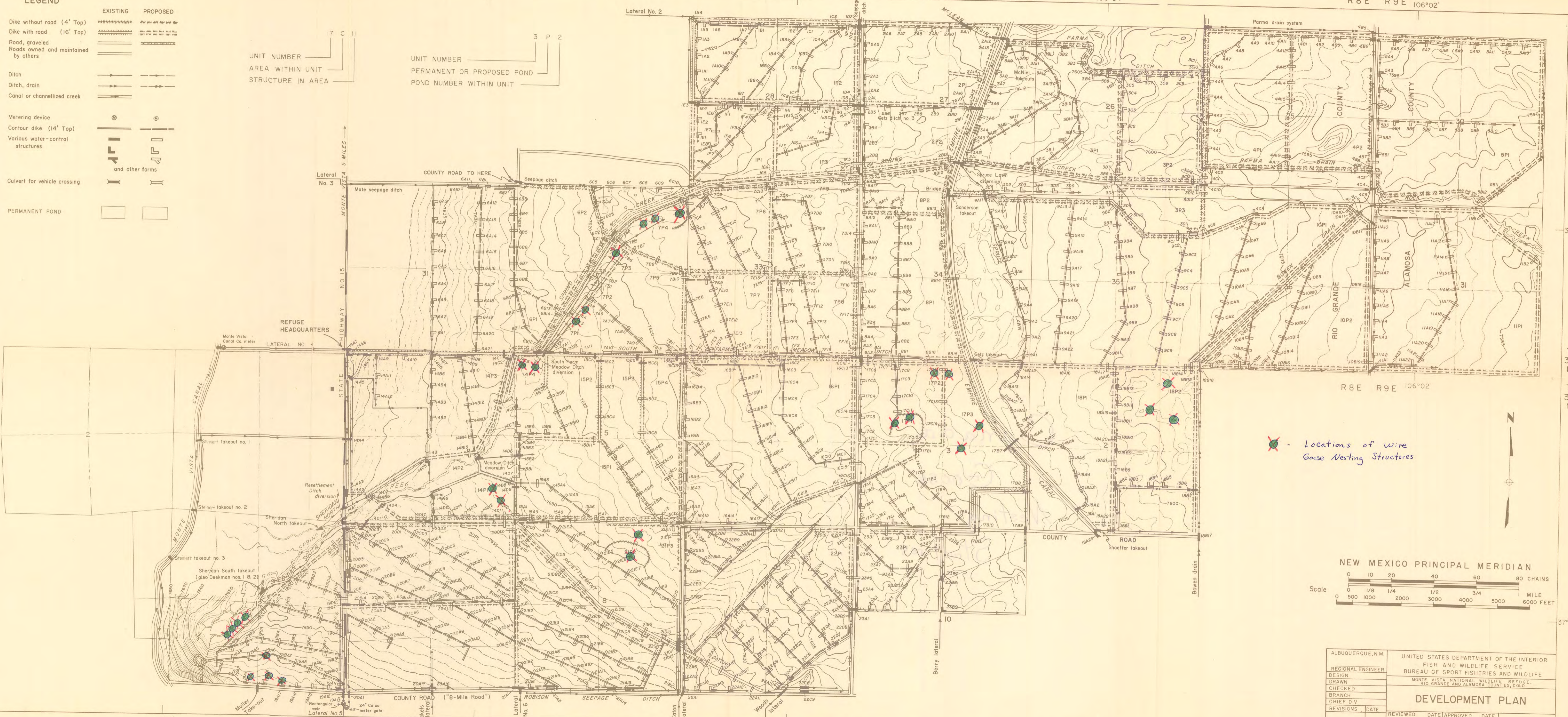

- Locations of Wire Gauge Nesting Structures

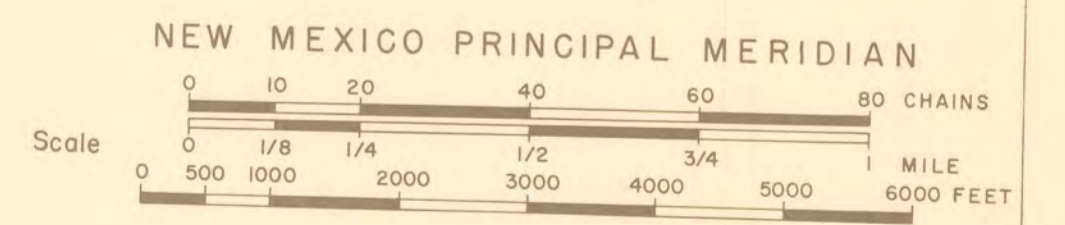

ALBUQUERQUE, N.M.		UNITED STATES DEPARTMENT OF THE INTERIOR	
REGIONAL ENGINEER		FISH AND WILDLIFE SERVICE	
DESIGN		BUREAU OF SPORT FISHERIES AND WILDLIFE	
DRAWN		MONTE VISTA NATIONAL WILDLIFE REFUGE	
CHECKED		RIO GRANDE AND ALAMOSA COUNTIES, COLORADO	
BRANCH		DEVELOPMENT PLAN	
CHIEF DIV.			
REVISIONS	DATE	REVIEWED	DATE
		APPROVED	DATE
		DRG. NO.	SCALE AS SHOWN
			REGIONAL DIRECTOR