NOXUBEE NATIONAL WILDLIFE REFUGE
COMPARTMENT 16
NOXUBEE COUNTY
1961
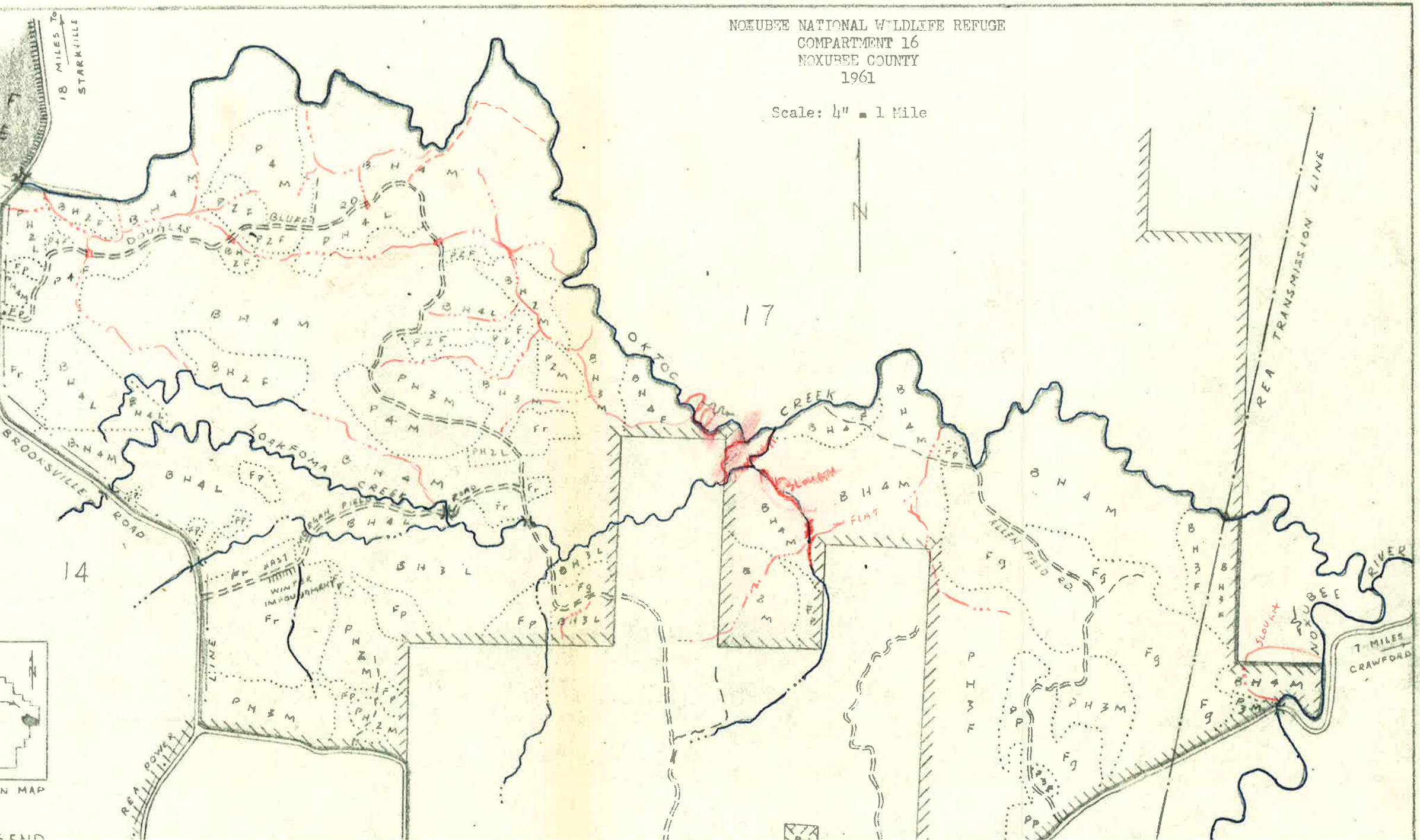
Scale: 4" = 1 Mile