ST. VINCENT NATIONAL WILDLIFE REFUGE

FRANKLIN COUNTY, FLORIDA

UNITED STATES
DEPARTMENT OF THE INTERIOR

UNITED STATES
FISH AND WILDLIFE SERVICE

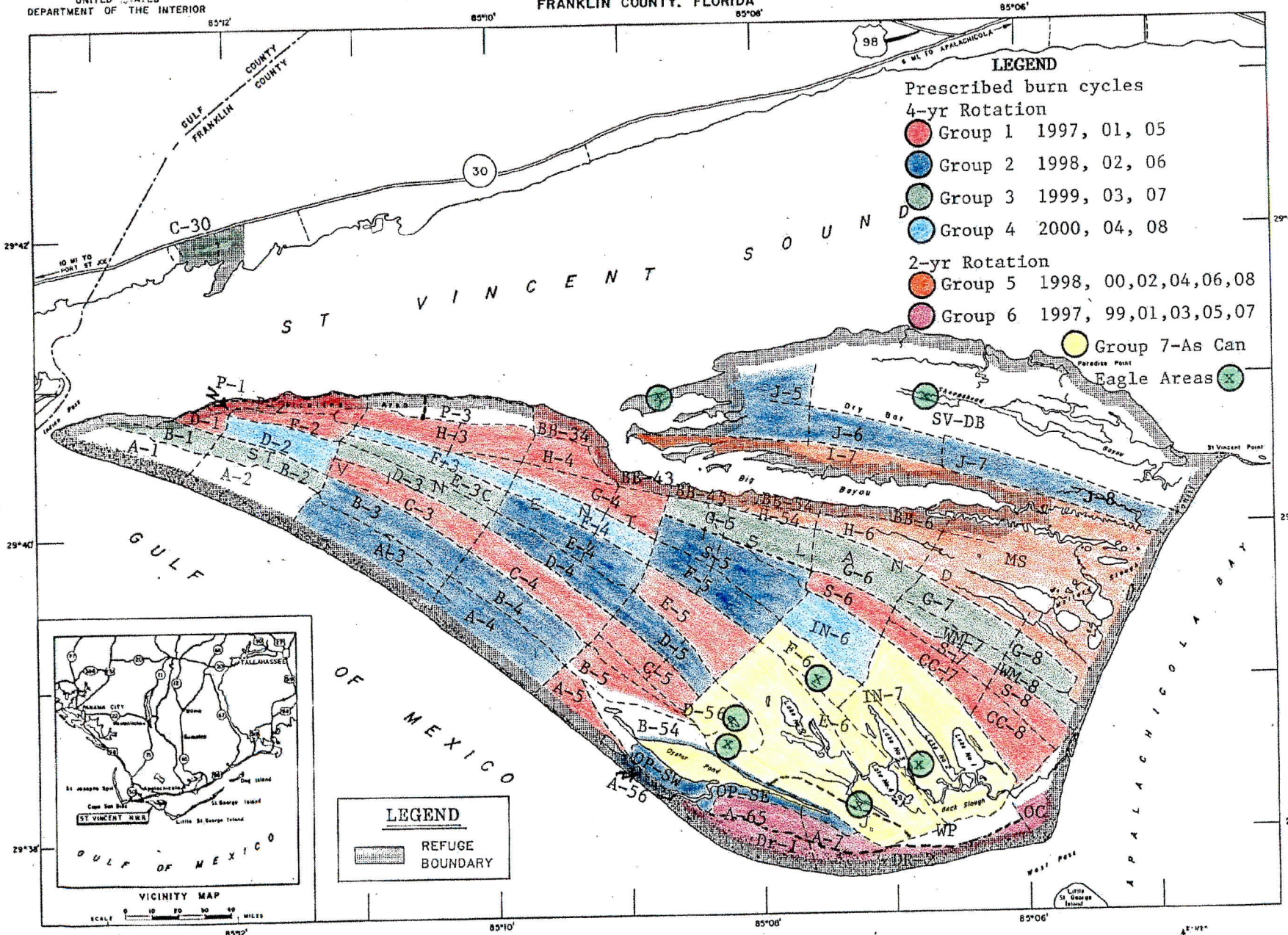

COMPILED IN THE DIVISION OF REALTY
FROM SURVEYS BY U.S.G.S. AND
AERIAL PHOTOGRAPHS

ATLANTA, GEORGIA MARCH, 1967
REVISED : 10/86

Scale 0 2640 5280 10560 FEET
0 1/4 1/2 2 MILES

MEAN DECLINATION 1966

4R FLA 794 403
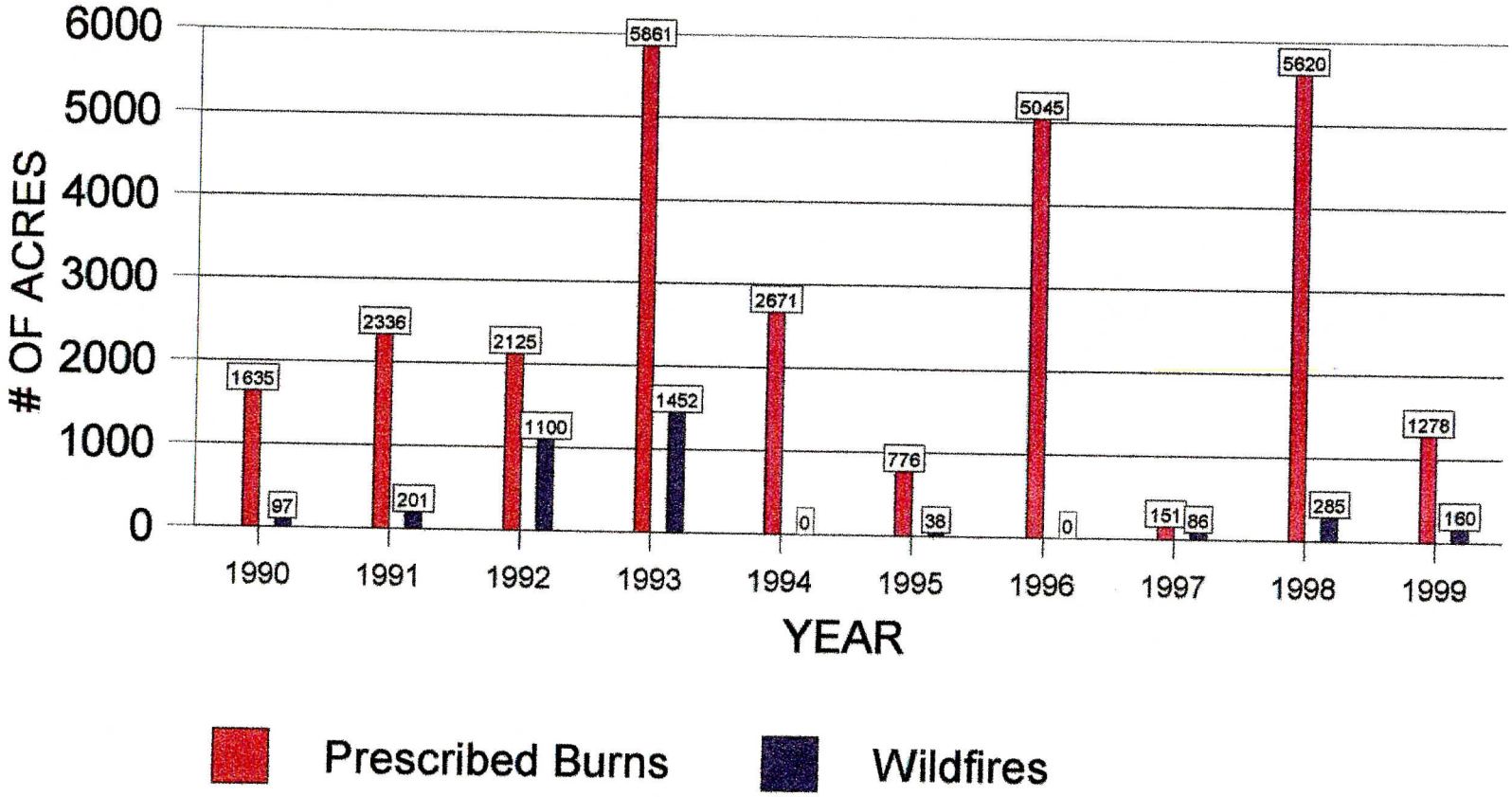
ACRES BURNED