

Robertson FSA Fee Title Tract Leflore County, Mississippi

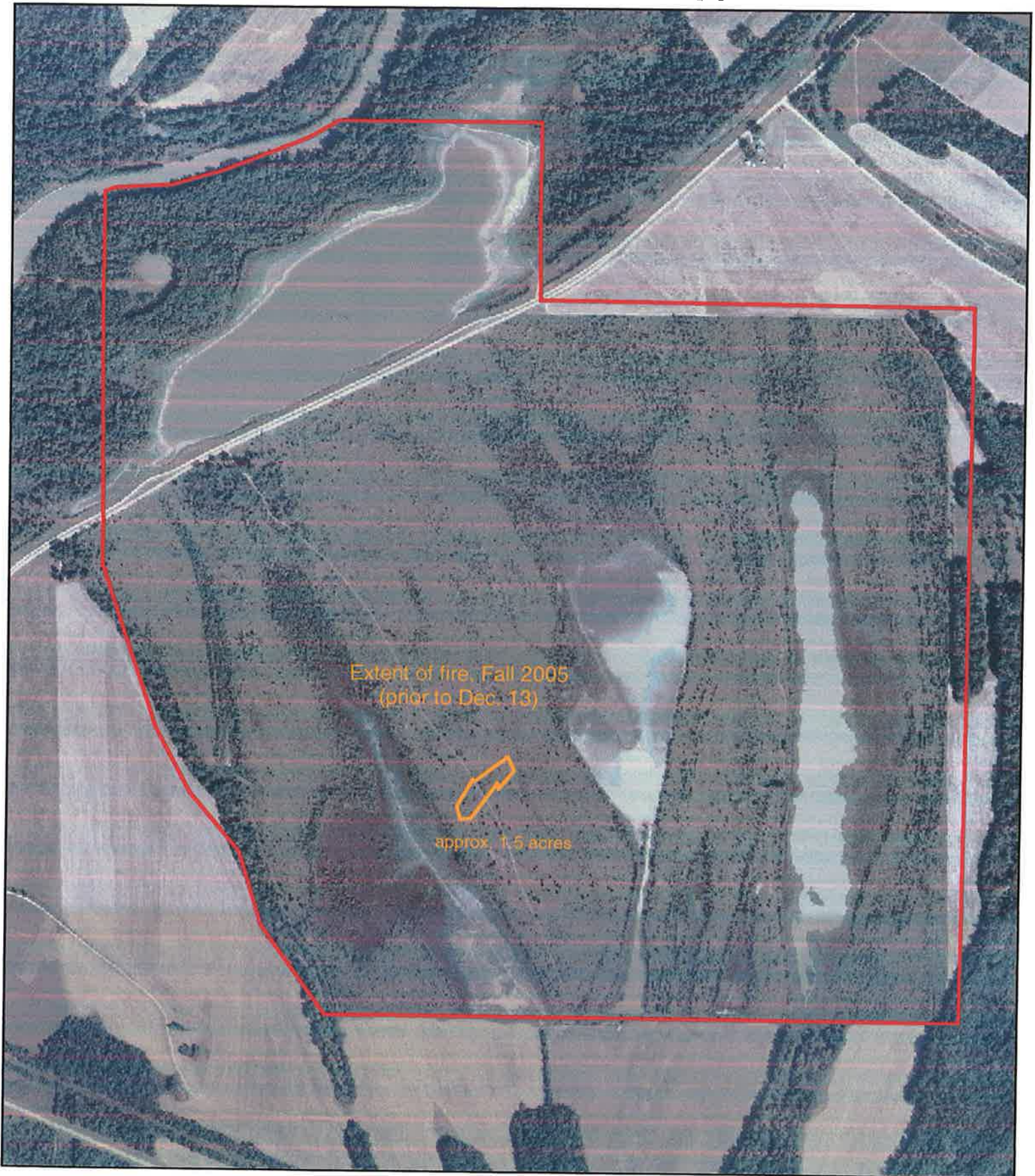

0 0.125 0.25 0.5 Miles



FIRECODE SYSTEM

CAY1 Information

FireCode: CAY1

Discover Date: 12/13/2005

Discover Time: 09:30 CT

Incident Name: ROBERTSON 655 2005

Host Unit Id: MS - MWR

Host Full Name: Mississippi Wetlands Authority - *Fish & Wildlife Service*

Latitude: 33:33:54

Longitude: 90:08:50

Incident Order #: MS - MWR -

Complex: No

FS Assisted: No

Other: None

Comments:

[Print Information](#) [Close](#)

WILDLAND FIRE REPORTOrg Code: **43675** Refuge: **N MS RFGS**Name: **ROBERTSON 655 2005** Fire Number: **CAY1**CY: **2005** FY: **2006**Status: **COMPLETE****General**

County Code: 083	Assoc. RX Fire Num.:
Cong. Dist.: 02	Wildland Fire Situation No
Fire Type: Wildland Fire	Analysis:
Subtype: Natural Out	Date:
Complexity Level:	Meas. Meth.: GIS
Mgmt Level:	Proj. Area Size:
Open Accting Code: No	Burn States/Owners/Acres: MS FWS 1.5
Fin. Mgmt Code: Invalid	Total Burned Acres: 1.5
Cost Per Acre: 0.0	Resource Type/Quantity: No currently selected Fire Resources
Actual Cost:	Value at Risk Natural Resource - Wildlife Habitat
Actual Cost As of: 12/31/2005	Type/Subtype:
Cost Per Acre: 0.0	Discovery Date: 12/13/2005 09:30
Ignition Owner: FWS	Initial Attack Date:
Ignition Cause: Undetermined	Control Date:
Ignition State: MS	Out Date: 12/13/2005 09:30

Location

Latitude: 33.56500000	Location Physical
Longitude: 90.14722222	Description Info:
Legal Description:	Aspect: Flat
T:	Lay of Land: Flat
R:	Position On Slope: Flat
Section:	Elevation: 0 - 500
QS: Invalid	Slope: 0-25
QQS: Invalid	Special Area Type: Natural Area
Meridian:	Digital Information:
UTM:	Ownership Boundary Map
East:	Available:
North:	Name:
Zone:	Phone:
	Veg. Cover Type System:
	Name:
	Phone:
	Fire/Treatment Perimeter
	Map:
	Name:
	Phone:
	Fuel Management
	Effectiveness Monitoring:
	Name:
	Phone:

Emissions

Fire Danger Index: **Keetch-Byram Drought Index (KBDI)**
Value: **400**
WX Station:
Type/ID:
Acres:
NFDRS Emissions: **C - Open Pine/Grass (1.5)**
Total Emissions: **0.0**
CFFDRS Fuel Models: **No Existing CFFDRS Fuel Models**

Final

Entered By: **Becky Rosamond**
Title: **Wildlife Biologist**
Date: **01/12/2006**
Approved By: **Steve Gard**
Title: **Project Leader**
Date: **01/12/2006**

Narrative: Burned area was discovered by Wildlife Biologist Becky Rosamond and STEP student Tabitha Beach on December 13, 2005. Based on the regrowth (some grasses had sent up new shoots), they estimated the fire had occurred at least 2 weeks prior to discovery. KBDI values reported were for that time period. The area burned was on either side of a primitive mowed trail, used by staff for 4-wheeler access and closed to the public (though undoubtedly there is some automobile traffic). The fire occurred in a reforestation area with scattered hardwood and pine trees and light grasses underneath. It appeared to have burnt itself out.

Created Name/Date: KIMBERLY_HAYES@FWS.G 01/12/2006 01:10

Report Status: COMPLETE

Modified
Name/Date:

KIMBERLY_HAYES@FWS.GOV -	01/12/2006 01:26
KIMBERLY_HAYES@FWS.GOV -	01/12/2006 01:21
KIMBERLY_HAYES@FWS.GOV -	01/12/2006 01:19
KIMBERLY_HAYES@FWS.GOV -	01/12/2006 01:15
KIMBERLY_HAYES@FWS.GOV -	01/12/2006 01:14
KIMBERLY_HAYES@FWS.GOV -	01/12/2006 01:12

Edit Report

View/Print Menu

Print Report

Report Menu

Main Menu