

# Mabus 416-acre Conservation Easement Tallahatchie County, Mississippi

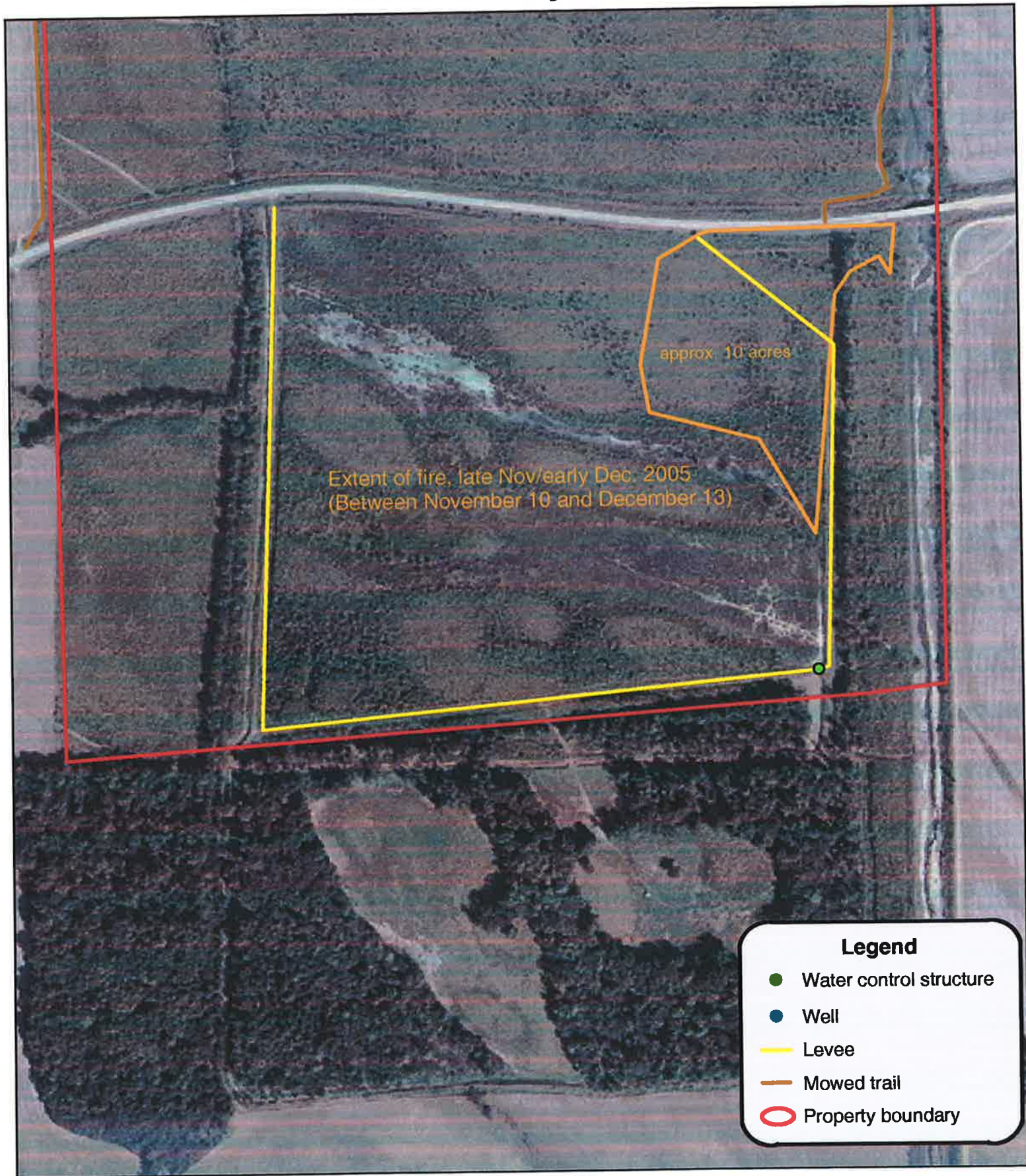

0 0.05 0.1 0.2 Miles



North Mississippi Refuges Complex  
c:\arcview\projects\property\_maps\fire\_mabus416\_winter2005.mxd  
R.L. Rosamond 01/04/2006

Fire Code: CA40

Discover time 12:00 pm

Discover date Dec. 13, 2005

Lat  $33^{\circ}52'57.73''N$

Long  $90^{\circ}8'18.25''W$



# FIRECODE SYSTEM

## CAY0 Information

**FireCode:** CAY0

**Discover Date:** 12/13/2005

**Discover Time:** 12:00 CT

**Incident Name:** MABUS 416 2005

**Host Unit Id:** MS - MWR

**Host Full Name:** Mississippi Wetlands Authority - *Fish & Wildlife Service*

**Latitude:** 33:52:58

**Longitude:** 90:08:18

**Incident Order #:** MS - MWR -

**Complex:** No

**FS Assisted:** No

**Other:** None

**Comments:**

[Print Information](#) [Close](#)

KBD1 - 100

**WILDLAND FIRE REPORT**Org Code: **43675** Refuge: **N MS RFGS**Name: **MABUS 416 2005** Fire Number: **CAY0**CY: **2005** FY: **2006**Status: **COMPLETE****General**

County Code: <b>135</b>	Assoc. RX Fire Num.:
Cong. Dist.: <b>02</b>	Wildland Fire Situation <b>No</b>
Fire Type: <b>Wildland Fire</b>	Analysis:
Subtype: <b>Natural Out</b>	Date:
Complexity Level:	Meas. Meth.: <b>GPS</b>
Mgmt Level:	Proj. Area Size:
Open Accting Code:	Burn States/Owners/Acres: <b>MS FWS 10.0</b>
Fin. Mgmt Code: <b>Invalid</b>	Total Burned Acres: <b>10.0</b>
Cost Per Acre: <b>0.0</b>	Resource Type/Quantity: <b>No currently selected Fire Resources</b>
Actual Cost:	Value at Risk <b>Natural Resource - Wildlife Habitat</b>
Actual Cost As of: <b>12/31/2005</b>	Type/Subtype:
Cost Per Acre: <b>0.0</b>	Discovery Date: <b>12/13/2005 12:00</b>
Ignition Owner: <b>FWS</b>	Initial Attack Date:
Ignition Cause: <b>Undetermined</b>	Control Date:
Ignition State: <b>MS</b>	Out Date: <b>12/13/2005 12:00</b>

**Location**

Latitude: <b>33.88277778</b>	<b>Location Physical</b>
Longitude: <b>90.13833333</b>	<b>Description Info:</b>
<b>Legal Description:</b>	Aspect: <b>Flat</b>
T:	Lay of Land: <b>Flat</b>
R:	Position On Slope: <b>Flat</b>
Section:	Elevation: <b>0 - 500</b>
QS: <b>Invalid</b>	Slope: <b>0-25</b>
QQS: <b>Invalid</b>	Special Area Type: <b>Wetlands</b>
Meridian:	<b>Digital Information:</b>
<b>UTM:</b>	Ownership Boundary Map
East:	Available:
North:	Name:
Zone:	Phone:
	Veg. Cover Type System:
	Name:
	Phone:
	Fire/Treatment Perimeter
	Map:
	Name:
	Phone:
	Fuel Management
	Effectiveness Monitoring:
	Name:
	Phone:

**Emissions**

Fire Danger Index: **Keetch-Byram Drought Index (KBDI)**  
Value: **100**  
**WX Station:**  
Type/ID:  
Acres:  
NFDRS Emissions: **B - Mature Brush (6ft) ( 10.0)**  
Total Emissions: **0.0**  
CFFDRS Fuel Models: **No Existing CFFDRS Fuel Models**

**Final**

Entered By: **Kimberly Hayes**  
Title: **Asst. Refuge Manager**  
Date: **01/12/2006**  
Approved By: **Steve Gard**  
Title: **Project Leader**  
Date: **01/12/2006**  
I.C.:

Narrative: Project Leader Dave Gaud discovered this area had burned during a site visit on or around December 13, 2005. The last known site visit by a staff member prior to the fire, was on November 10th.

Created Name/Date: KIMBERLY\_HAYES@FWS.G 01/12/2006 12:28

Report Status: COMPLETE

Modified  
Name/Date:

KIMBERLY_HAYES@FWS.GOV -	01/12/2006 01:06
KIMBERLY_HAYES@FWS.GOV -	01/12/2006 12:32
KIMBERLY_HAYES@FWS.GOV -	01/12/2006 12:29