Kudzu Survey (later determined to be hogpeanut rather than kudzu) RLR
Tallahatchie National Wildlife Refuge
June 15-17, 2005

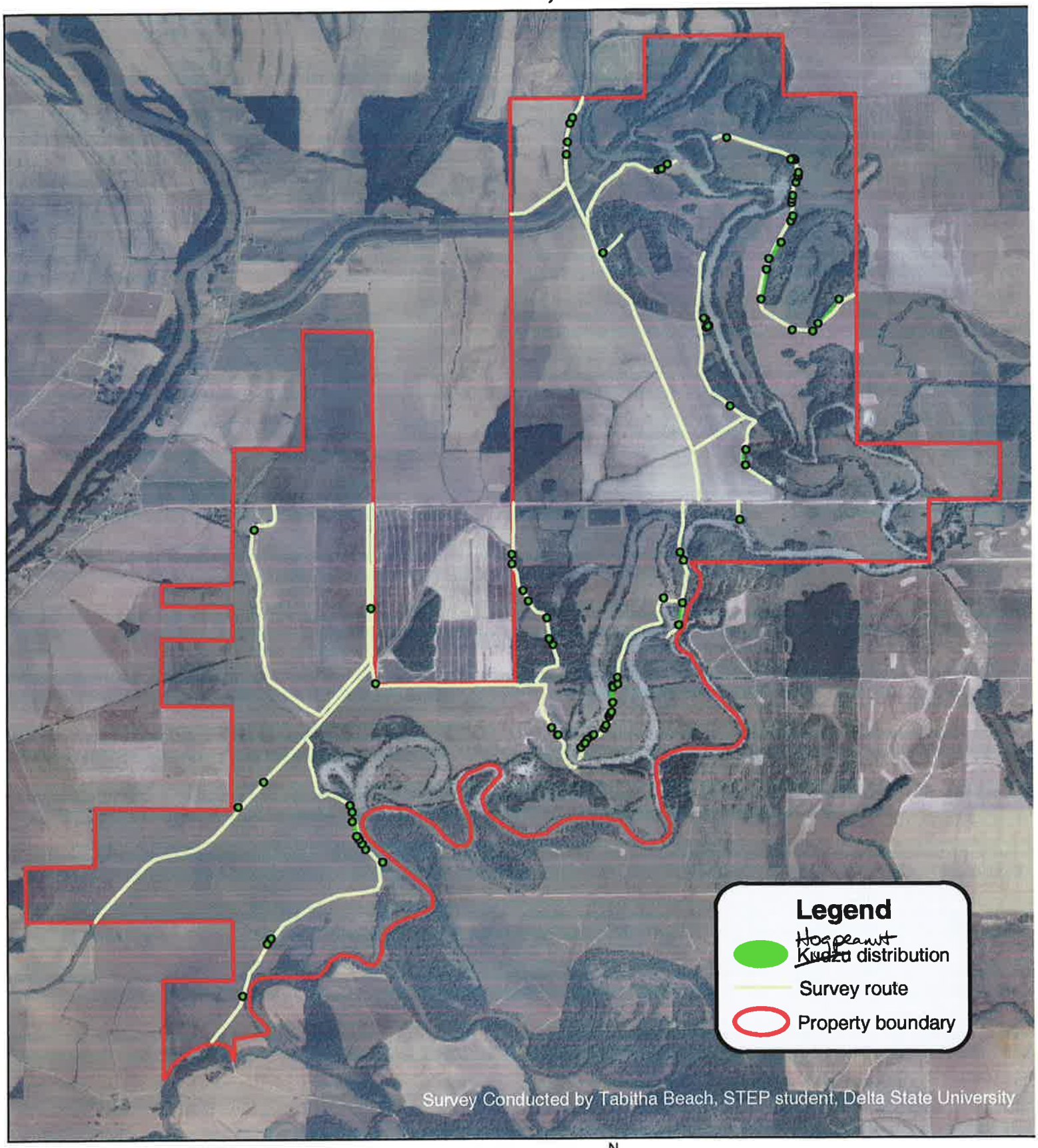

0 0.5 1 2 Miles

N W E S

North Mississippi Refuges Complex
c:\arcview\projects\wildlife\kudzu_tal.mxd
R.L. Rosamond 01/11/2006

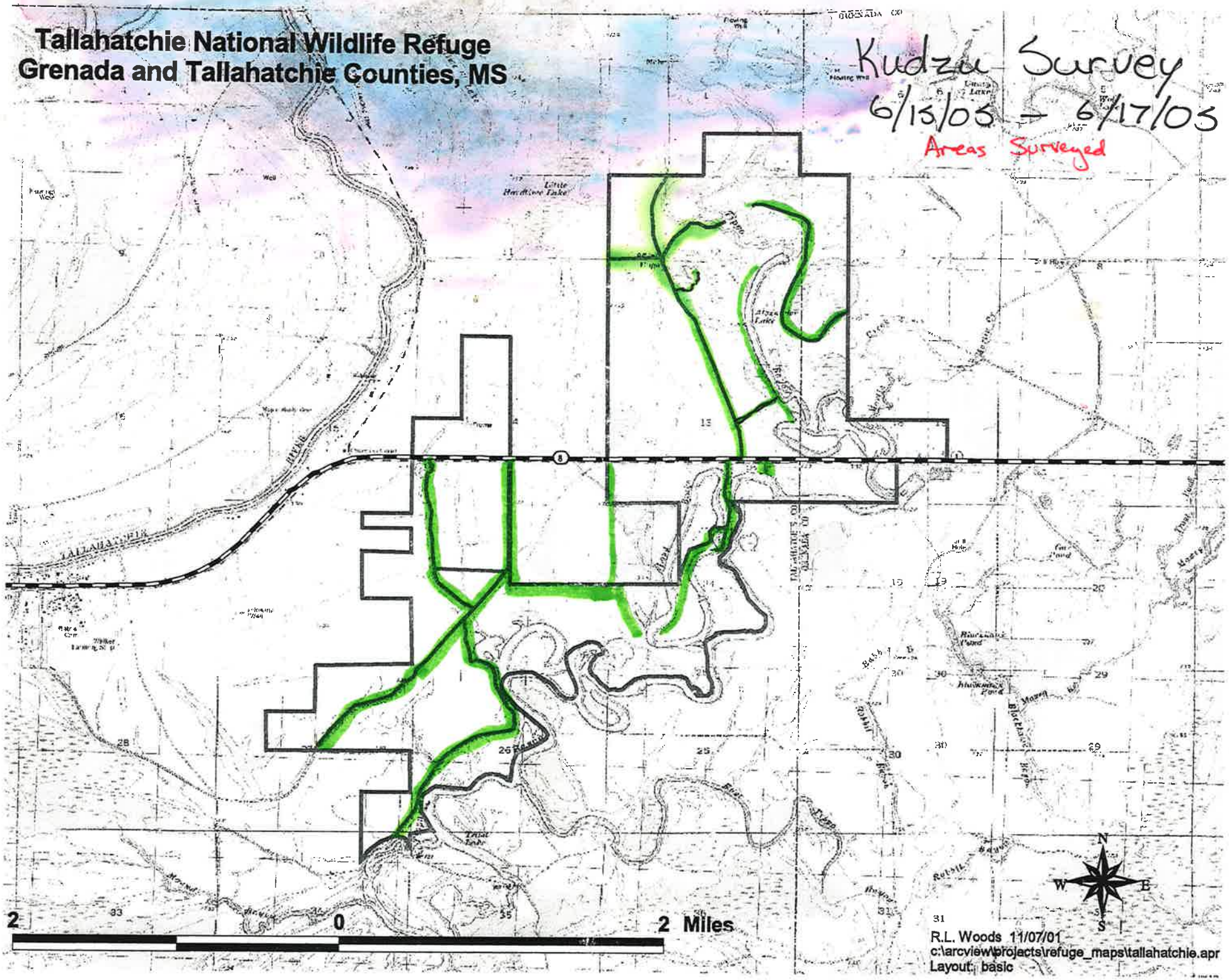
Tallahatchie National Wildlife Refuge
Grenada and Tallahatchie Counties, MS
Kudzu Survey
6/13/03 - 6/17/03
Areas Surveyed
2
0
2 Miles
N
W
E
S
R.L. Woods 11/07/01
c:\arcview\projects\refuge_maps\tallahatchie.apr
Layout: basic