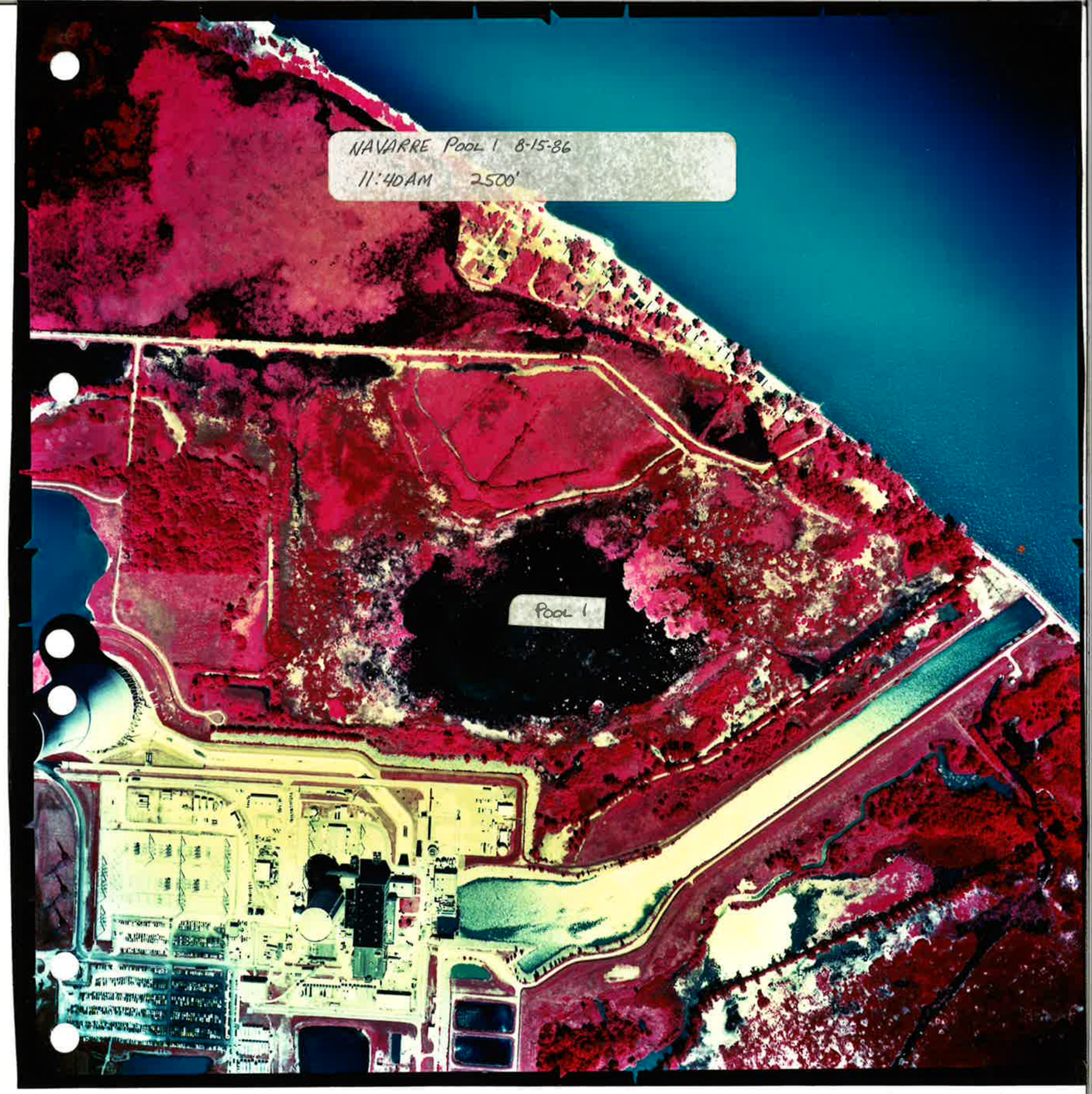
NAVARRE POOL 1 8-15-86
11:40AM 2500'
POOL 1