

# Appendix 2: Individual Project Data

## Kansas

**Project: Kansas Department of Wildlife and Parks- Cheyenne Bottoms Wildlife Area**

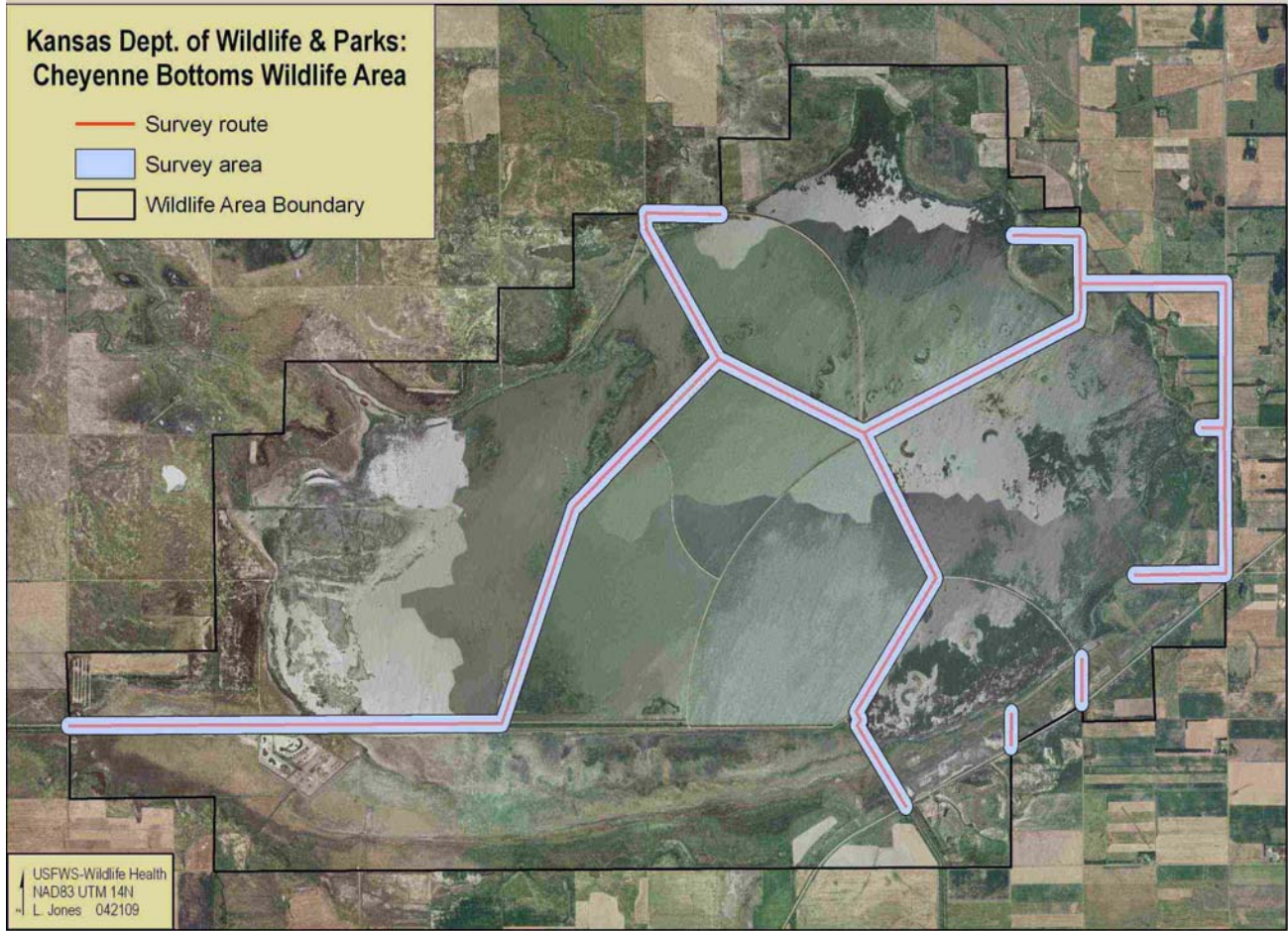

**Bird Use Days Observed of Sensitive Group by Site**

American Wigeon	Aythya	Charadriiformes	Greater White-Fronted Geese	Grebes	Laridae	Northern Shoveler	Trumpeter Swan	Tundra Swan	Wood Ducks	Total Bird Use Days Observed
19	64	1,535	1,000	0	1,346	290	0	0	0	<b>4,254</b>

**Survey Information**

Acres Observed	Total Length of Route (km)
717	27

**Samples submitted during live bird sampling**

Sampling Type	Species	Total Submitted	Number Positive
Hunter Harvest	Blue-winged Teal	300	0
	Mallard	319	0

**Carcass submissions for HPAI testing**

Species	Total Submitted	Number HPAI Positive
Canada Goose	5	0
Greater White-fronted Goose	4	0
Mallard	1	0
Unidentified Goose	1	0

# Project: Kansas Department of Wildlife and Parks- Kirwin National Wildlife Refuge

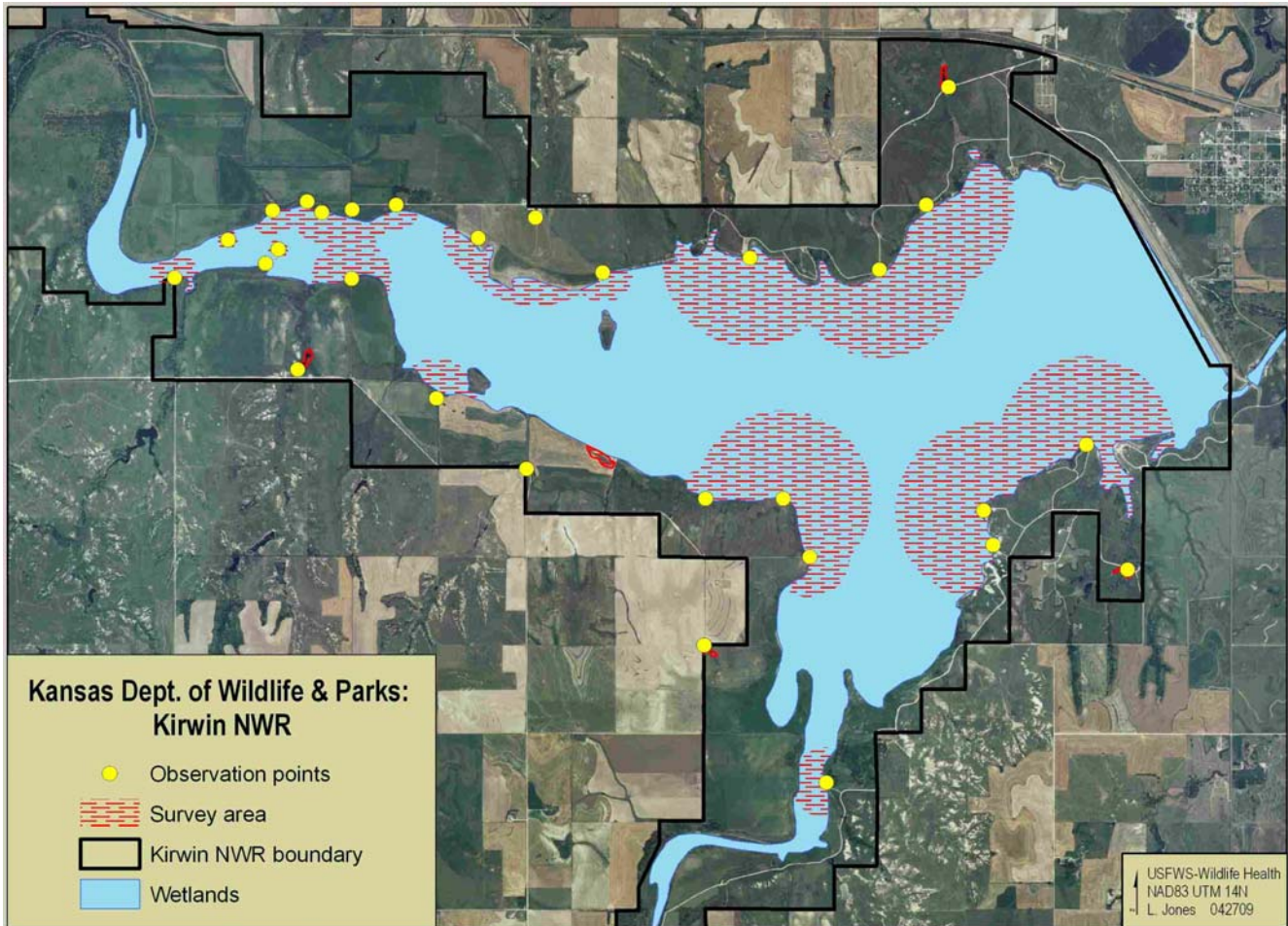

Bird Use Days Observed of Sensitive Group by Site

American Wigeon	Aythya	Charadriiformes	Greater White-Fronted Geese	Grebes	Laridae	Northern Shoveler	Trumpeter Swan	Tundra Swan	Wood Ducks	Total Bird Use Days Observed
397	2,995	9	11,866	14	1,019	221	0	0	41	<b>16,562</b>

Carcass submissions for HPAI testing

Species	Total Submitted	Number HPAI Positive
na	0	0

Survey Information

Acres Observed	Number of Survey Units
1,503	29



# Project: Kansas Department of Wildlife and Parks- Flint Hills National Wildlife Refuge

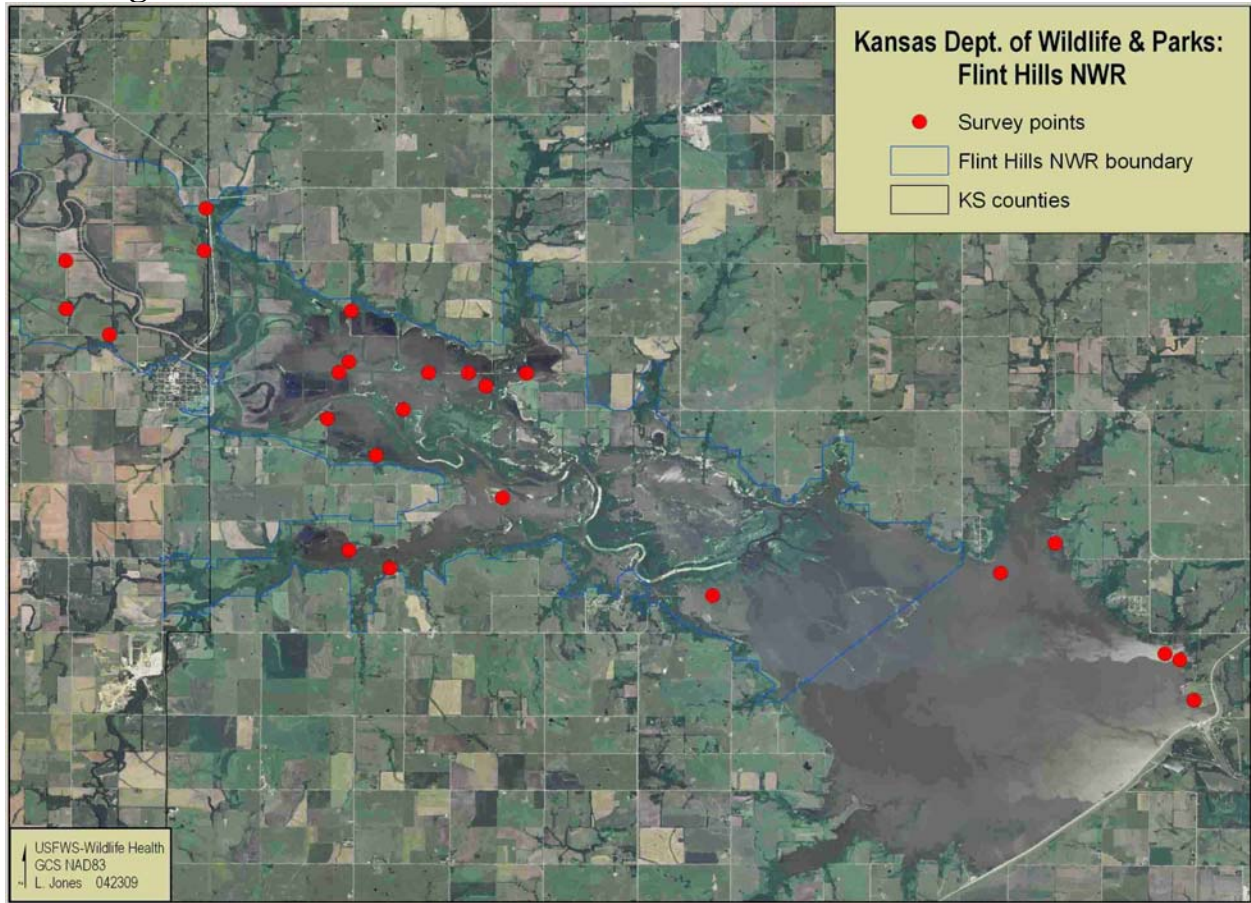

Bird Use Days Observed of Sensitive Group by Site

American Wigeon	Aythya	Charadriiformes	Greater White-Fronted Geese	Grebes	Laridae	Northern Shoveler	Trumpeter Swan	Tundra Swan	Wood Ducks	Total Bird Use Days Observed
265	377	0	1,170	19	210	638	0	0	41	<b>2,720</b>

Carcass submissions for HPAI testing

Species	Total Submitted	Number HPAI Positive
na	0	0

Survey Information

Acres Observed	Number of Survey Units
320	24

# Project: Kansas Department of Wildlife and Parks- Marais des Cygnes Wildlife Area

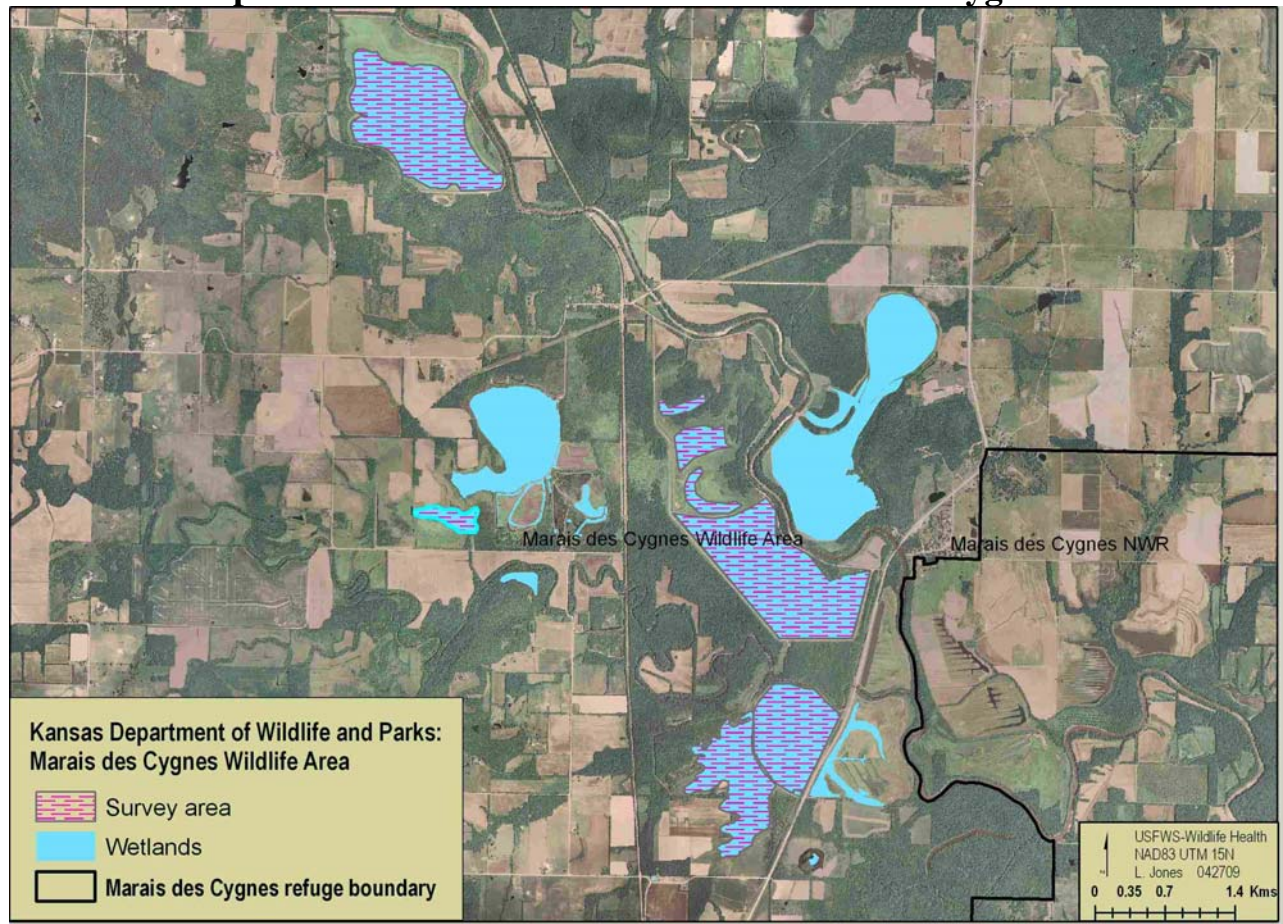

## Bird Use Days Observed of Sensitive Group by Site

American Wigeon	Aythya	Charadriiformes	Greater White-Fronted Geese	Grebes	Laridae	Northern Shoveler	Trumpeter Swan	Tundra Swan	Wood Ducks	Total Bird Use Days Observed
0	0	0	0	0	0	0	0	0	0	0

## Carcass submissions for HPAI testing

Species	Total Submitted	Number HPAI Positive
na	0	0

## Survey Information

Acres Observed
618



# Project: Kansas Department of Wildlife and Parks- Milford Wildlife Area

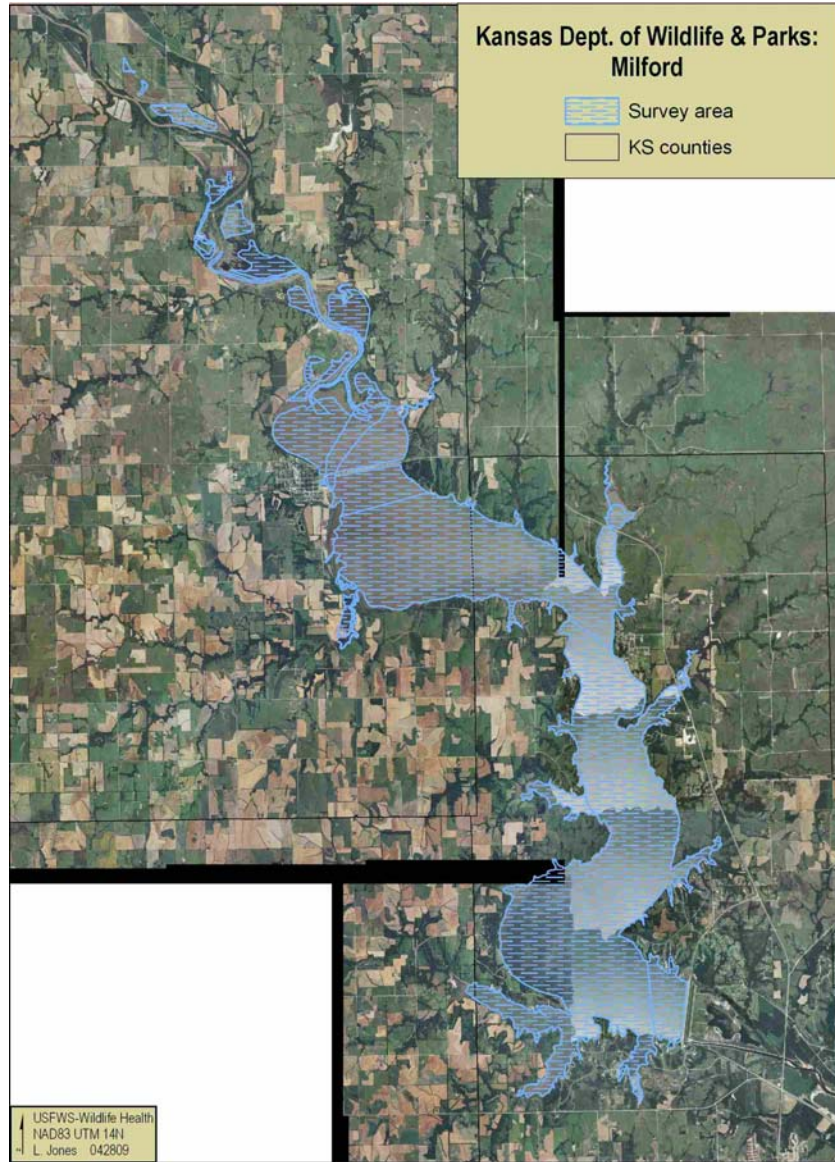

Bird Use Days Observed of Sensitive Group by Site

American Wigeon	Aythya	Charadriiformes	Greater White-Fronted Geese	Grebes	Laridae	Northern Shoveler	Trumpeter Swan	Tundra Swan	Wood Ducks	Total Bird Use Days Observed
602	1,069	0	745	0	6,039	53	0	0	916	<b>9,424</b>

Carcass submissions for HPAI testing

Species	Total Submitted	Number HPAI Positive
na	0	0

Survey Information

Acres Observed
9,272

# Project: Kansas Department of Wildlife and Parks- Neosho Wildlife Area

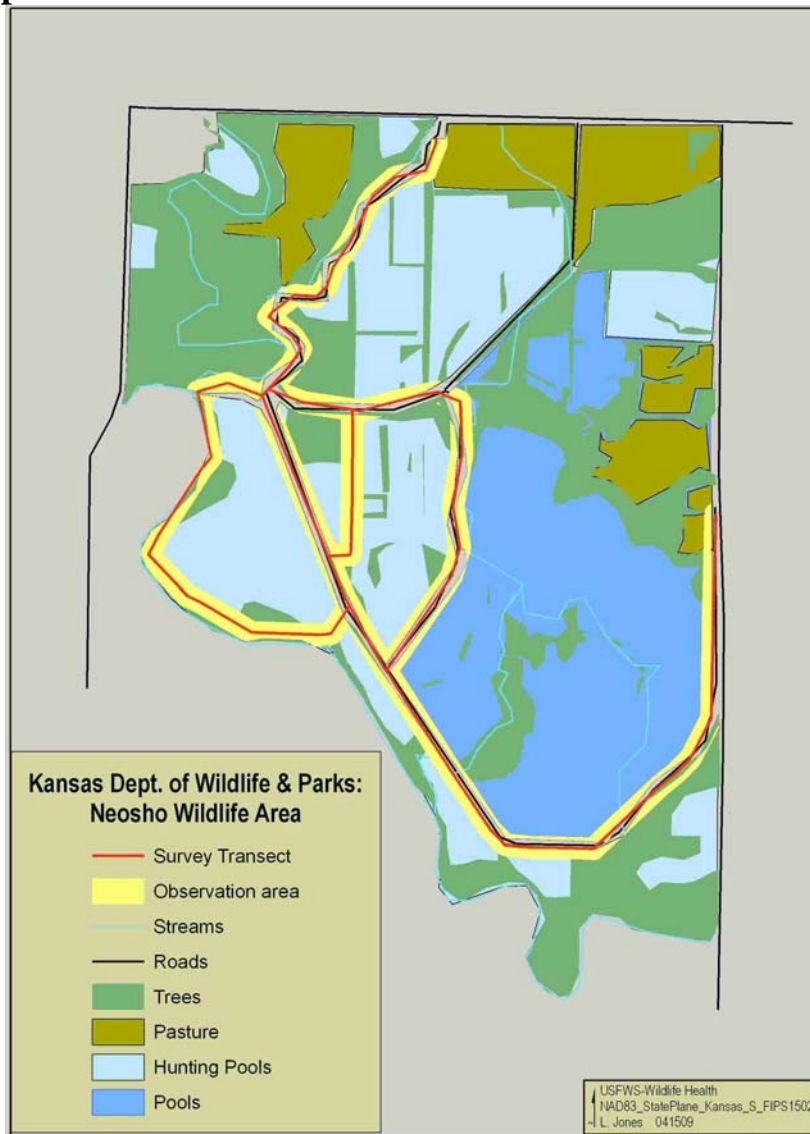

## Bird Use Days Observed of Sensitive Group by Site

American Wigeon	Aythinae	Charadriiformes	Greater White-Fronted Geese	Grebes	Laridae	Northern Shoveler	Trumpeter Swan	Tundra Swan	Wood Ducks	Total Bird Use Days Observed
51	292	9	0	24	54	59	0	0	5	<b>494</b>

## Carcass submissions for HPAI testing

Species	Total Submitted	Number HPAI Positive
na	0	0

## Survey Information

Acres Observed	Number of Survey Units	Total Length of Route (km)
182	40	14





Bird Use Days Observed by Sensitive Group

Location	American Wigeon	Aythya	Charadriiformes	Greater White-Fronted Geese	Grebes	Laridae	Northern Shoveler	Trumpeter Swan	Tundra Swan	Wood Ducks	Total Bird Use Days Observed
Benton Lake NWR	6,000	10,950	0	0	5,850	3,028	9,900	0	2,648	0	<b>38,376</b>
Blackfoot Valley WMA	0	0	0	0	0	0	0	662	0	0	<b>662</b>
<b>Totals:</b>	<b>6,000</b>	<b>10,950</b>	<b>0</b>	<b>0</b>	<b>5,850</b>	<b>3,028</b>	<b>9,900</b>	<b>662</b>	<b>2,648</b>	<b>0</b>	

Carcass submissions for HPAI testing

Species	Total Submitted	Number HPAI Positive
Trumpeter Swan	4	0
Tundra Swan	1	0

Survey Information

Location	Acres Observed	Total Length of Route (km)
Benton Lake NWR	2,515	26
Blackfoot Valley WMA	29,788	na



## Project: Montana Fish, Wildlife and Parks

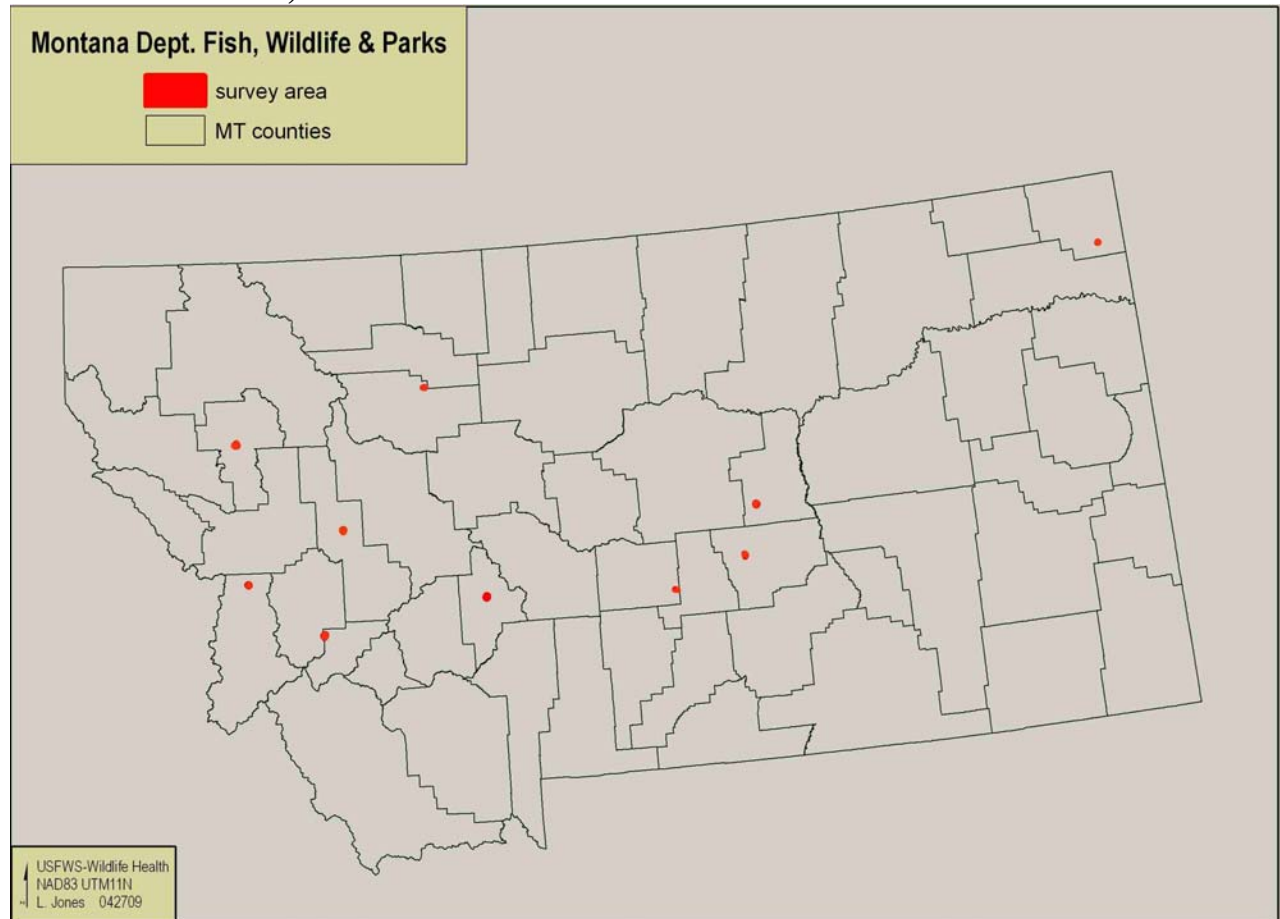

### Survey Information

Location	Acres Observed	Total Length of Route (km)
Brown's Lake	42	9
Canyon Ferry Reservoir	497	6
Lake Mason	448	5
Deadman's Basin	13	3
Eyraud Lakes	24	5
Lee Metcalf	11	2
Georgetown Lake	18	4
Medicine Lake NWR	78	4
Pablo Reservoir	630	8
Yellow Water Reservoir	44	2

Bird Use Days Observed of Sensitive Group by Site

Location	American Wigeon	Aythya	Charadriiformes	Greater White-Fronted Geese	Grebes	Laridae	Northern Shoveler	Trumpeter Swan	Tundra Swan	Wood Ducks	Total Bird Use Days Observed
Brown's Lake	3	309	72	0	322	57	15	1	0	1	<b>780</b>
Canyon Ferry Reservoir	44	1,922	149	0	528	844	7	3	0	0	<b>3,497</b>
Lake Mason	230	535	7	7	15	20	291	0	18	0	<b>1,123</b>
Eyraud Lakes	10	119	240	0	85	4,228	380	0	0	0	<b>5,062</b>
Lee Metcalf	38	32	0	0	0	0	0	0	22	0	<b>92</b>
Georgetown Lake	4	302	13	0	212	350	6	0	0	0	<b>887</b>
Medicine Lake NWR	61	541	1,415	18	76	318	1,599	4	461	0	<b>4,493</b>
Pablo Reservoir	87	640	1	0	0	86	0	0	33	0	<b>847</b>
Yellow Water Reservoir	210	823	1,334	0	904	286	774	0	73	0	<b>4,404</b>
Deadman's Basin	10	7	0	0	7	31	10	0	0	0	<b>65</b>
<b>Totals:</b>	<b>697</b>	<b>5,230</b>	<b>3,231</b>	<b>25</b>	<b>2,149</b>	<b>6,220</b>	<b>3,082</b>	<b>8</b>	<b>607</b>	<b>1</b>	

Carcass submissions for HPAI testing

Species	Total Submitted	Number HPAI Positive
American Coot	1	0
American Robin	1	0
American White Pelican	1	0
Bald Eagle	1	0
Black-capped Chickadee	1	0
Brown-headed Cowbird	1	0
Brewer's Blackbird	1	0
Cassin's Finch	1	0
California Gull	2	0
Common Nighthawk	1	0
Eared Grebe	4	0
Gadwall	1	0
Gray Partridge	1	0
House Finch	1	0

Species	Total Submitted	Number HPAI Positive
Lesser Snow Goose	5	0
Mallard	3	0
Mountain Bluebird	1	0
Mourning Dove	2	0
Northern Flicker	1	0
Northern Shoveler	1	0
Ring-billed Gull	1	0
Red-winged Blackbird	2	0
Sharp-shinned Hawk	1	0
Trumpeter Swan	2	0
Unidentified Duck	2	0
Yellow-headed Blackbird	1	0
Yellow-rumped Warbler	1	0



# Project: Lost Trail National Wildlife Refuge

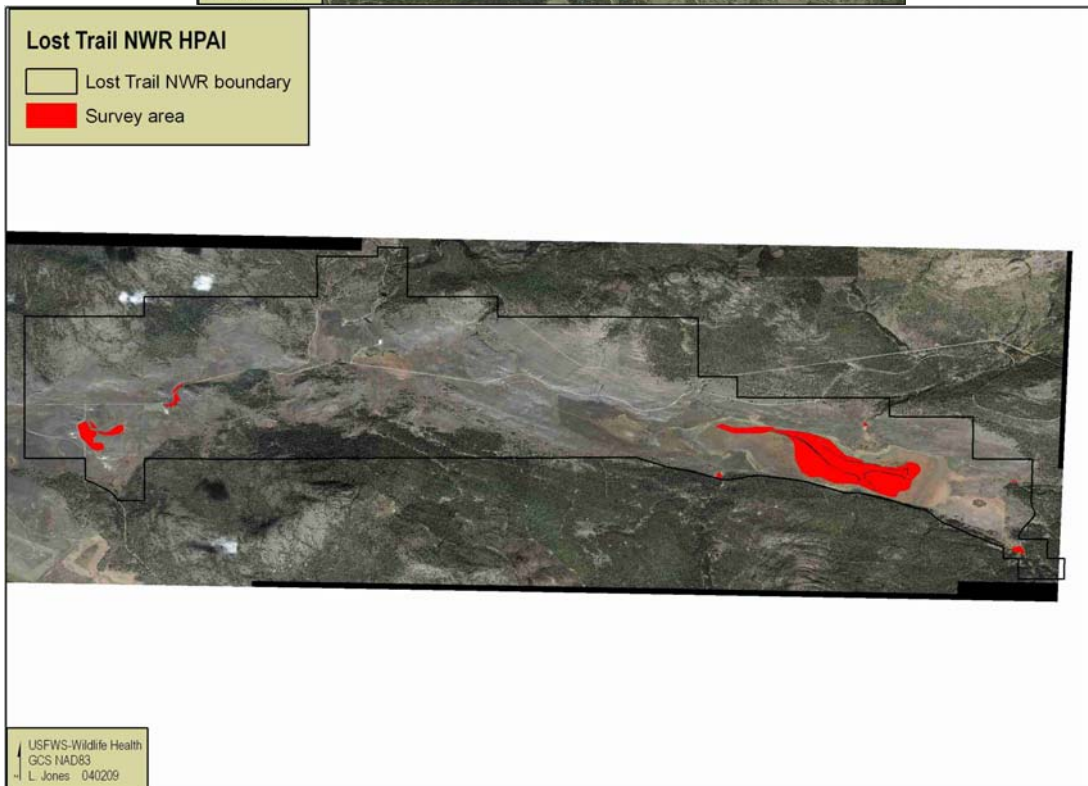
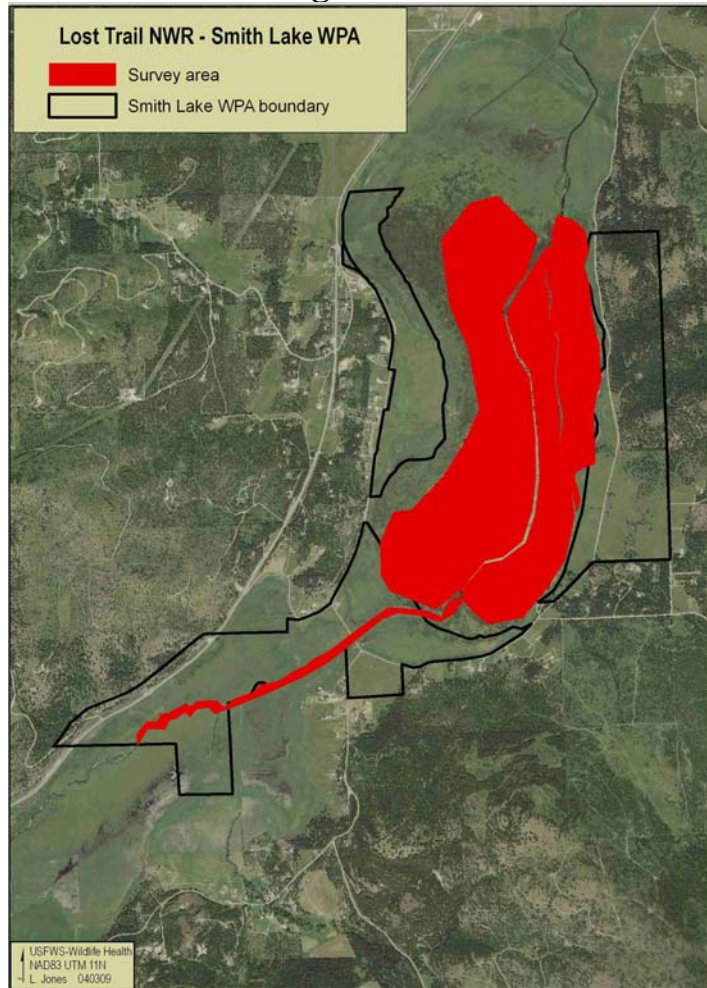

Bird Use Days Observed of Sensitive Group by Site

Location	American Wigeon	Aythya	Charadriiformes	Greater White-Fronted Geese	Grebes	Laridae	Northern Shoveler	Trumpeter Swan	Tundra Swan	Wood Ducks	Total Bird Use Days Observed
Smith Lake WPA	240	963	0	0	204	0	178	3	30	0	<b>1618</b>
Lost Trail NWR	179	1029	84	0	248	0	160	8	0	24	<b>1732</b>
<b>Totals</b>	<b>419</b>	<b>1992</b>	<b>84</b>	<b>0</b>	<b>452</b>	<b>0</b>	<b>338</b>	<b>11</b>	<b>30</b>	<b>24</b>	

Carcass submissions for HPAI testing

Species	Total Submitted	Number HPAI Positive
na	0	0

Survey Information

Location	Acres Observed
Smith Lake WPA	393
Lost Trail NWR	221



# Project: Red Rock Lakes National Wildlife Refuge

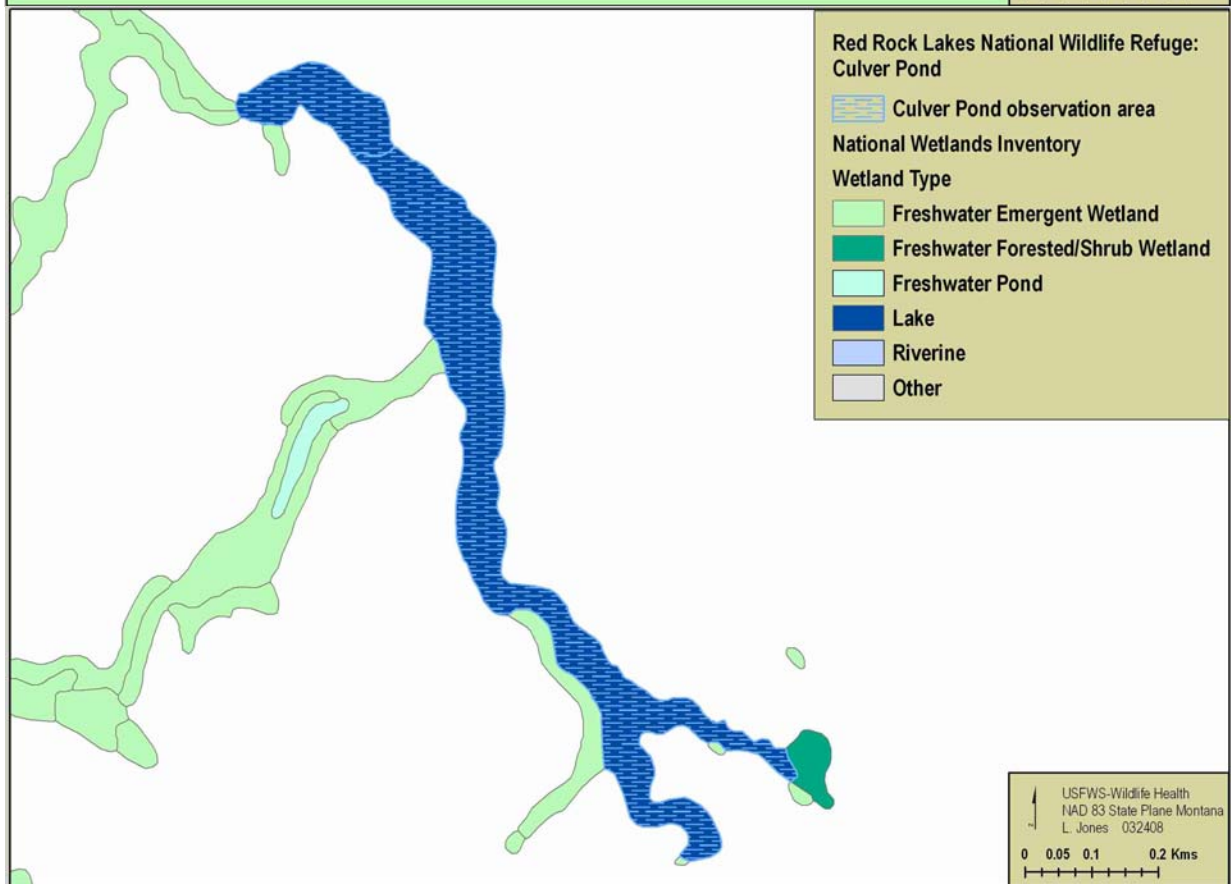
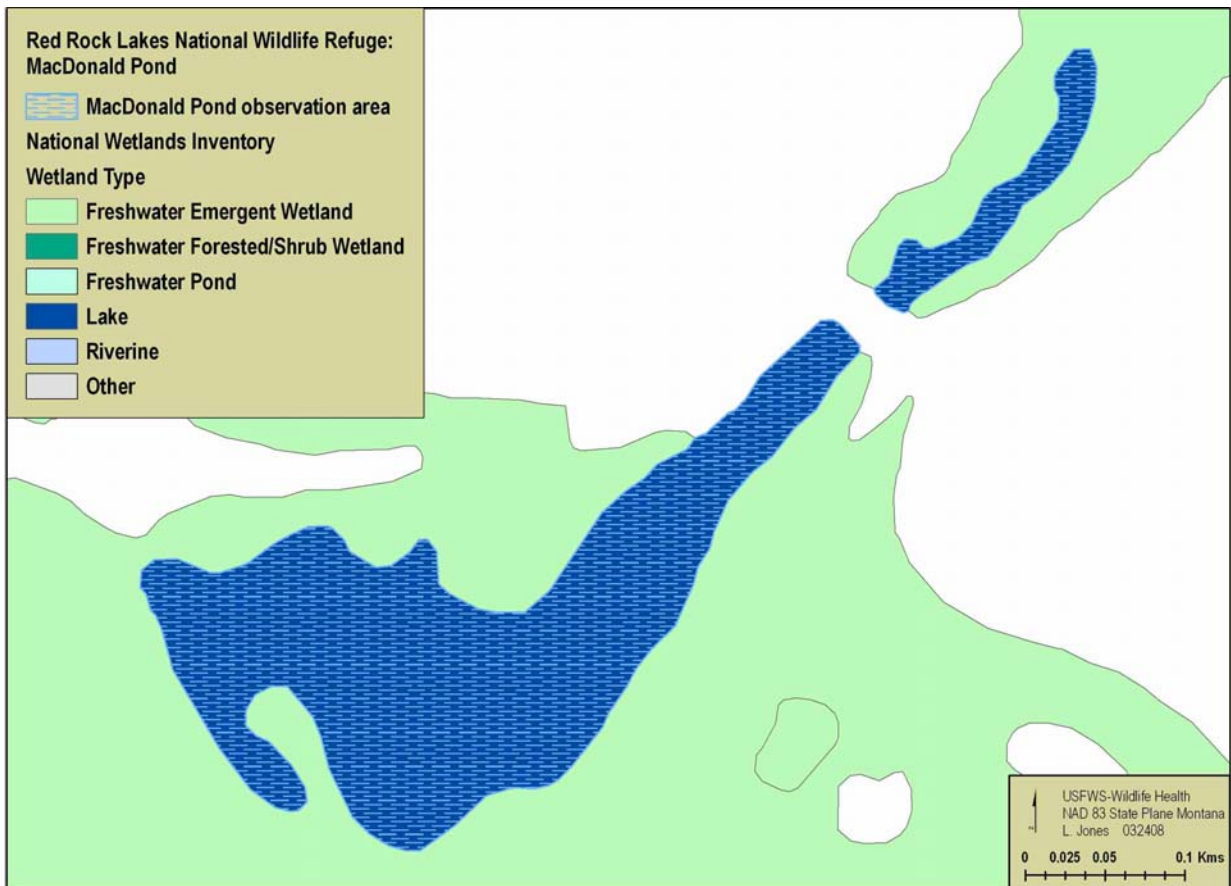

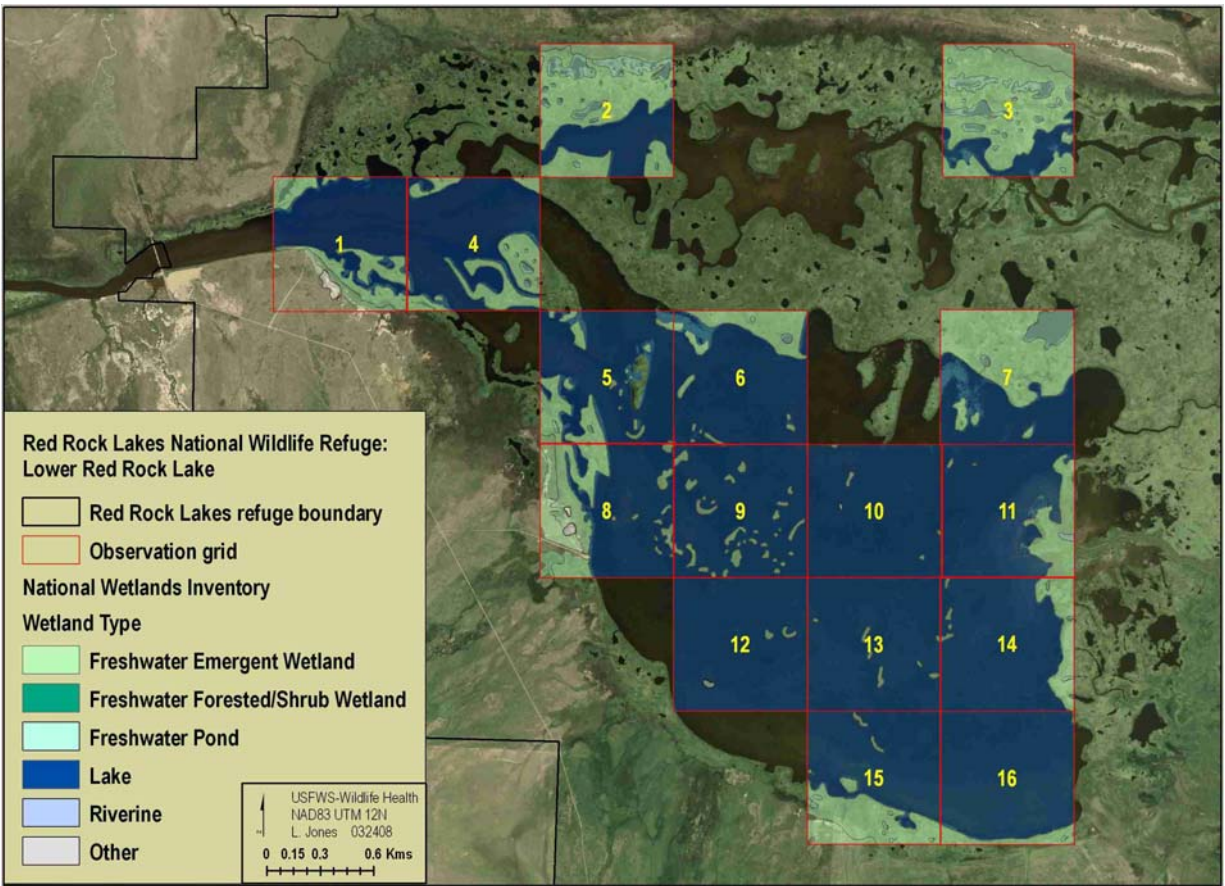

**Bird Use Days Observed of Sensitive Group by Site**

Location	American Wigeon	Aythya	Charadriiformes	Greater White-Fronted Geese	Grebes	Laridae	Northern Shoveler	Trumpeter Swan	Tundra Swan	Wood Ducks	Total Bird Use Days Observed
Culver Pond	0	0	0	0	0	0	0	614	0	0	614
Lower Red Rock Lake	0	1,251	0	0	0	0	0	0	0	0	1,251
McDonald Pond	0	0	0	0	0	0	0	476	0	0	476
<b>Totals:</b>	<b>0</b>	<b>1,251</b>	<b>0</b>	<b>0</b>	<b>0</b>	<b>0</b>	<b>0</b>	<b>1,090</b>	<b>0</b>	<b>0</b>	

**Carcass submissions for HPAI testing**

Species	Total Submitted	Number HPAI Positive
na	0	0

**Survey Information**

Location	Acres Observed
Culver Pond	27
Lower Red Rock Lake	1,612
McDonald Lake	13



# Nebraska

## Project: Crescent Lake National Wildlife Refuge

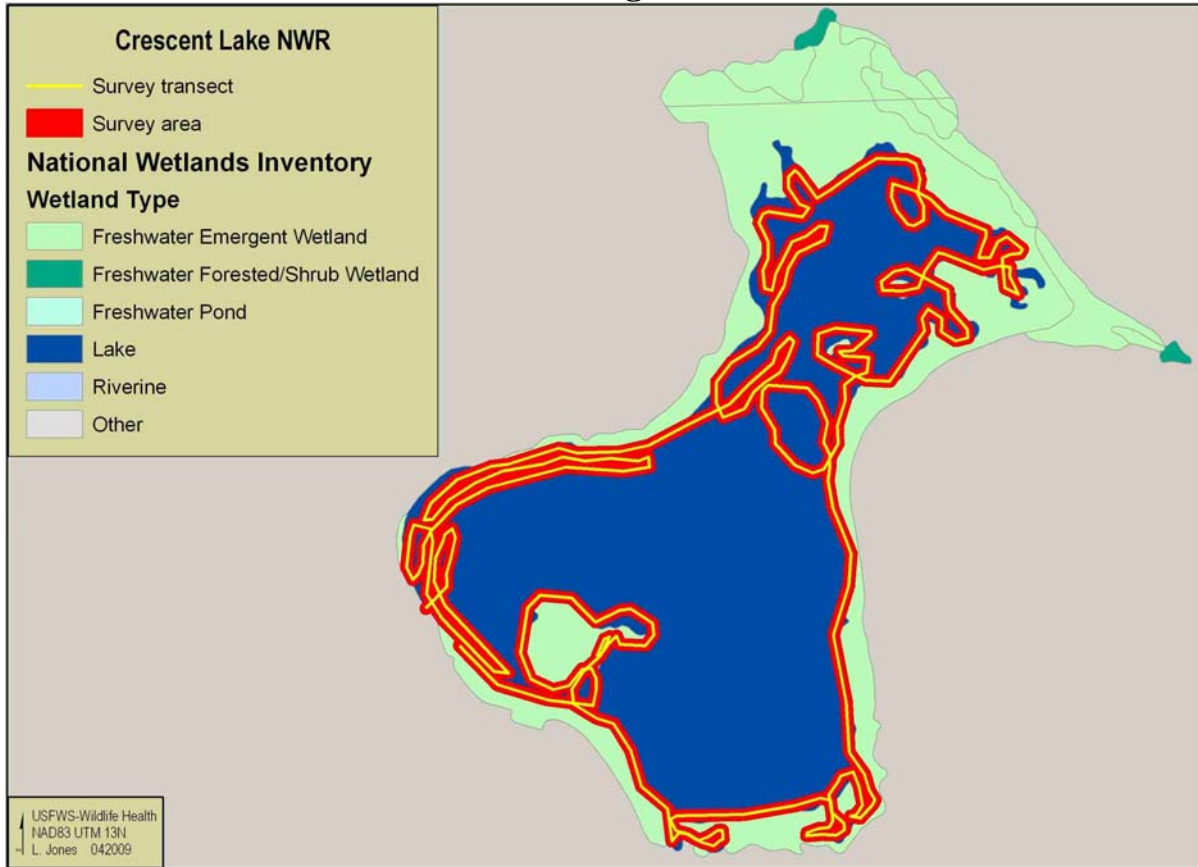

### Bird Use Days Observed of Sensitive Group by Site

American Wigeon	Aythya	Charadriiformes	Greater White-Fronted Geese	Grebes	Laridae	Northern Shoveler	Trumpeter Swan	Tundra Swan	Wood Ducks	Total Bird Use Days Observed
3	3	10,514	0	3	190	1	0	0	6	10,720

### Carcass submissions for HPAI testing

Species	Total Submitted	Number HPAI Positive
na	0	0

### Survey Information

Acres Observed	Total Length of Route (km)
158	19

# Project: Rainwater Basin Wetland Management District

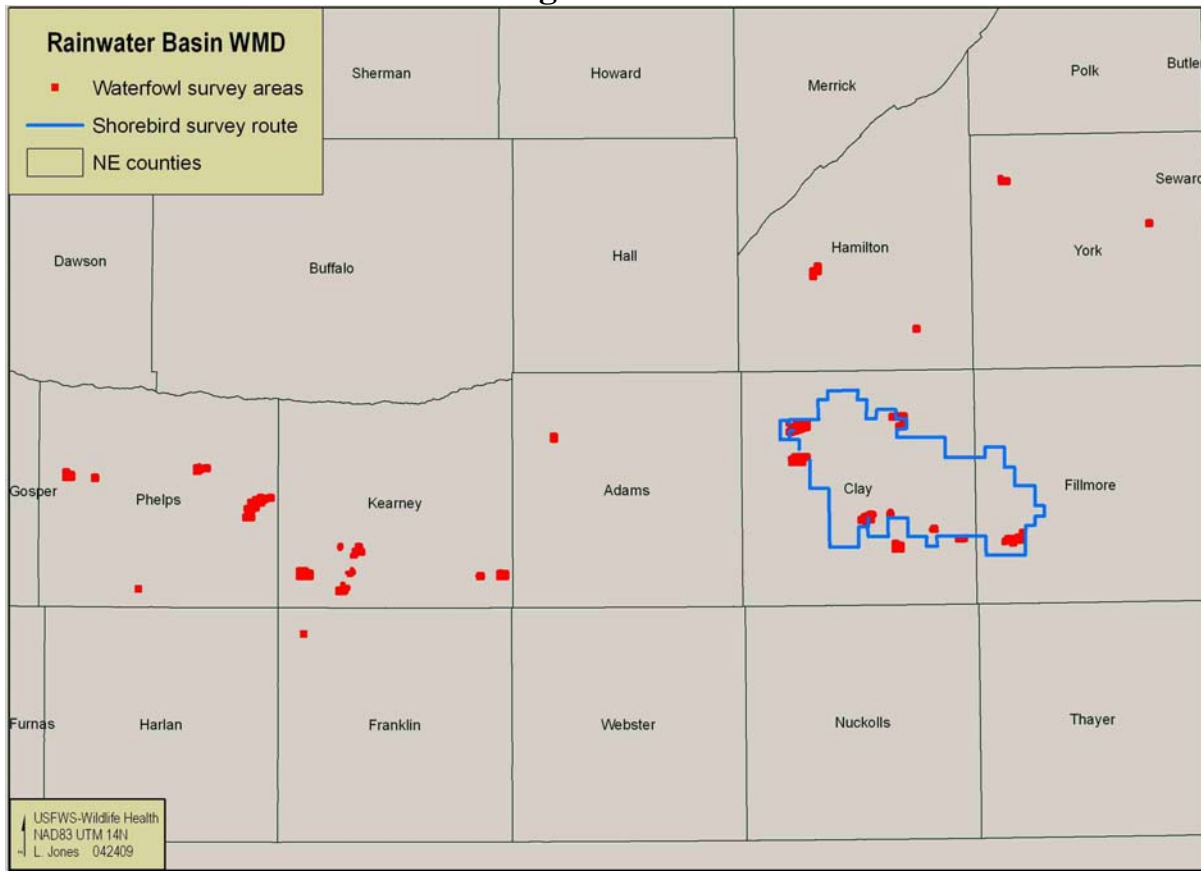

## Bird Use Days Observed of Sensitive Group by Site

Location	American Wigeon	Aythya	Charadriiformes	Greater White-Fronted Geese	Grebes	Laridae	Northern Shoveler	Trumpeter Swan	Tundra Swan	Wood Ducks	Total Bird Use Days Observed
East District Shorebird Route	0	0	4,723	0	1	182	0	0	0	0	<b>4,906</b>
WPA Waterfowl Surveys	45,170	5,564	3,203	8,316	0	275	7,156	10	0	8	<b>69,702</b>
<b>Totals:</b>	<b>45,170</b>	<b>5,564</b>	<b>7,926</b>	<b>8,316</b>	<b>1</b>	<b>457</b>	<b>7,156</b>	<b>10</b>	<b>0</b>	<b>8</b>	

## Survey Information

Location	Acres Observed
East District Shorebird Route	216
WPA Waterfowl Surveys	2,735

## Carcass submissions for HPAI testing

Species	Total Submitted	Number HPAI Positive
American Wigeon	1	0
Canada Goose	1	0
Greater White-fronted Goose	1	0
Lesser Snow Goose	2	0
Mallard	1	0
Northern Pintail	3	0
Ross's Goose	2	0



# Project: Valentine National Wildlife Refuge

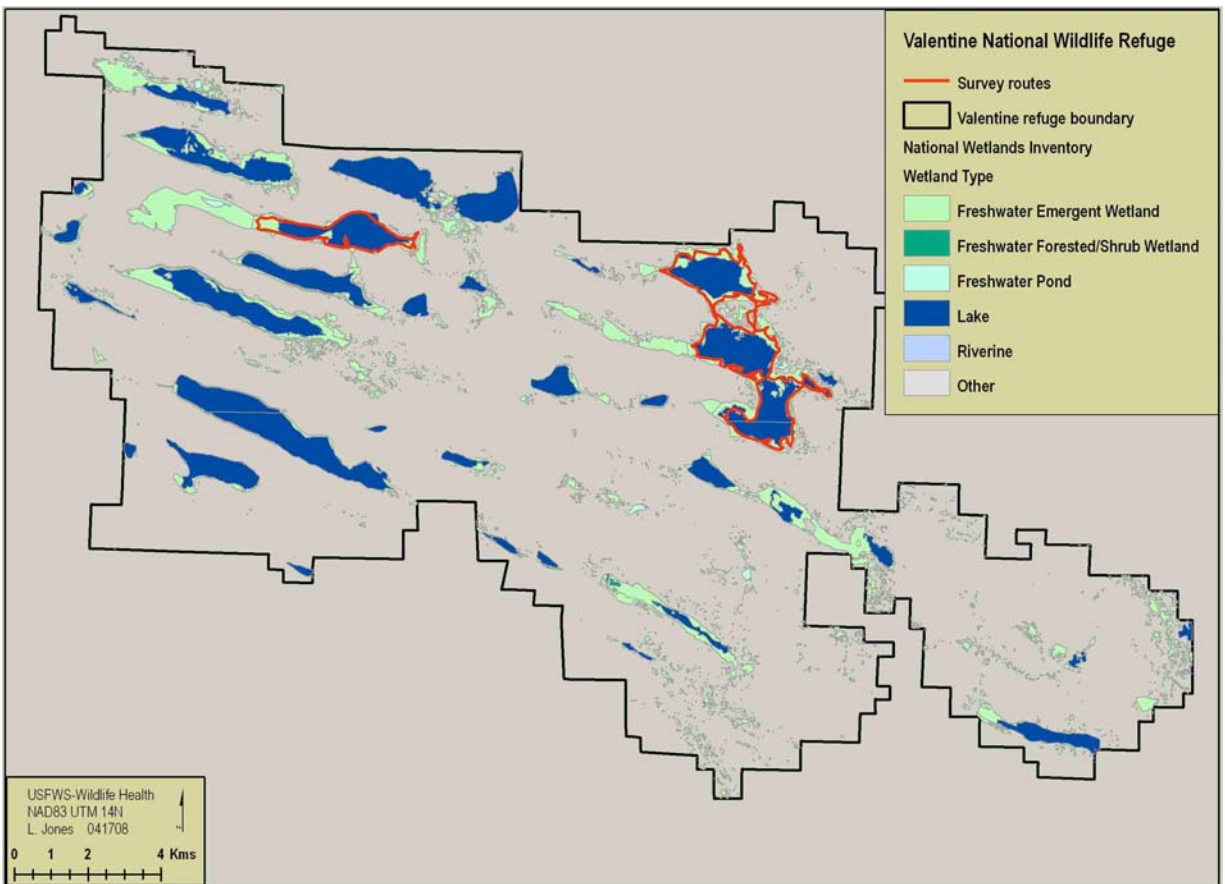
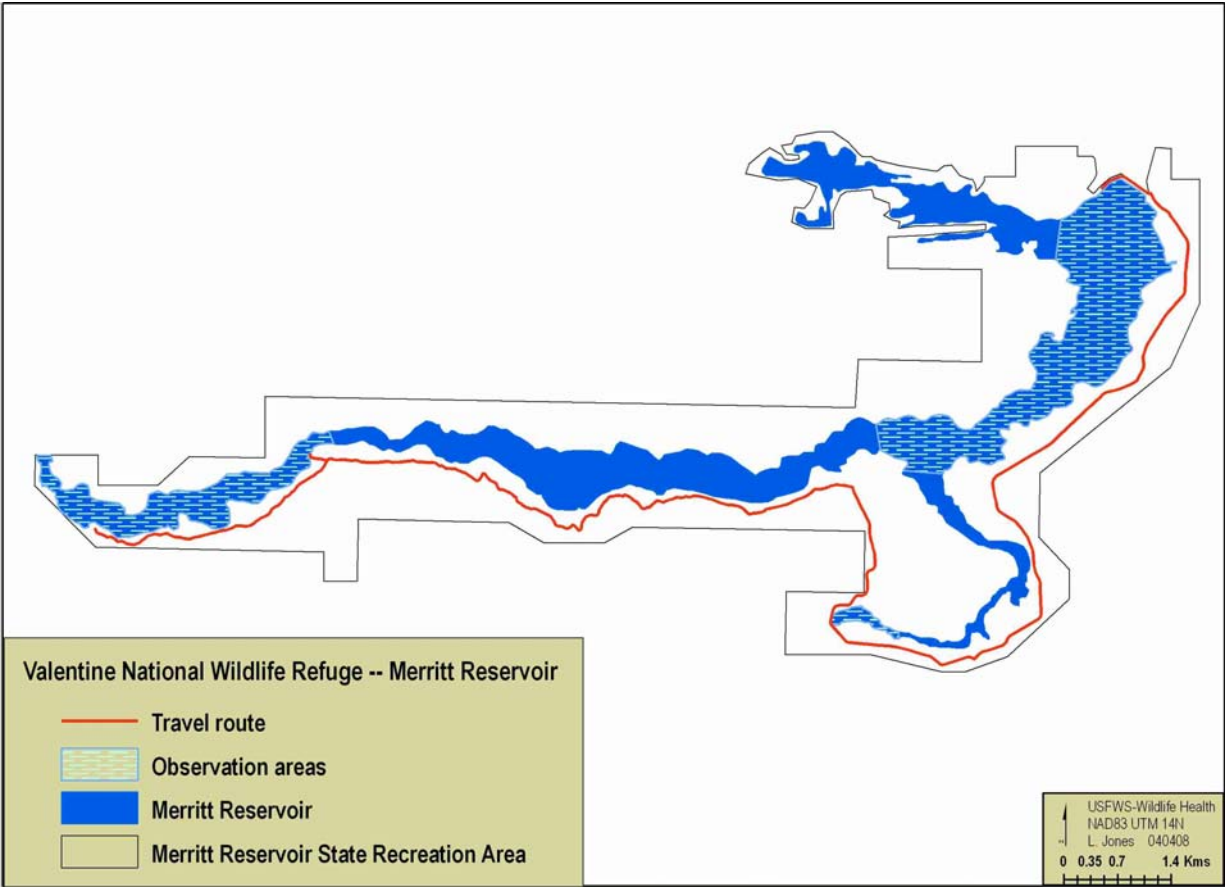

Bird Use Days Observed of Sensitive Group by Site

Location	American Wigeon	Aythinae	Charadriiformes	Greater White-Fronted Geese	Grebes	Laridae	Northern Shoveler	Trumpeter Swan	Tundra Swan	Wood Ducks	Total Bird Use Days Observed
Dewey Lake	338	1,390	162	0	39	31	7,069	2	0	338	<b>9,369</b>
Marsh Lake	19	131	387	0	11	517	80	9	0	5	<b>1,159</b>
Merritt Reservoir	0	22	3	0	0	0	0	290	0	0	<b>315</b>
<b>Totals:</b>	<b>357</b>	<b>1,543</b>	<b>552</b>	<b>0</b>	<b>50</b>	<b>548</b>	<b>7,149</b>	<b>301</b>	<b>0</b>	<b>343</b>	

Carcass submissions for HPAI testing

Species	Total Submitted	Number HPAI Positive
American Coot	1	0
Canada Goose	1	0

Survey Information

Location	Acres Observed
Dewey Lake	610
Marsh Lake	2,185
Merritt Reservoir	324

# New Mexico

Project: Bosque del Apache National Wildlife Refuge (Live bird cooperators assistance only)

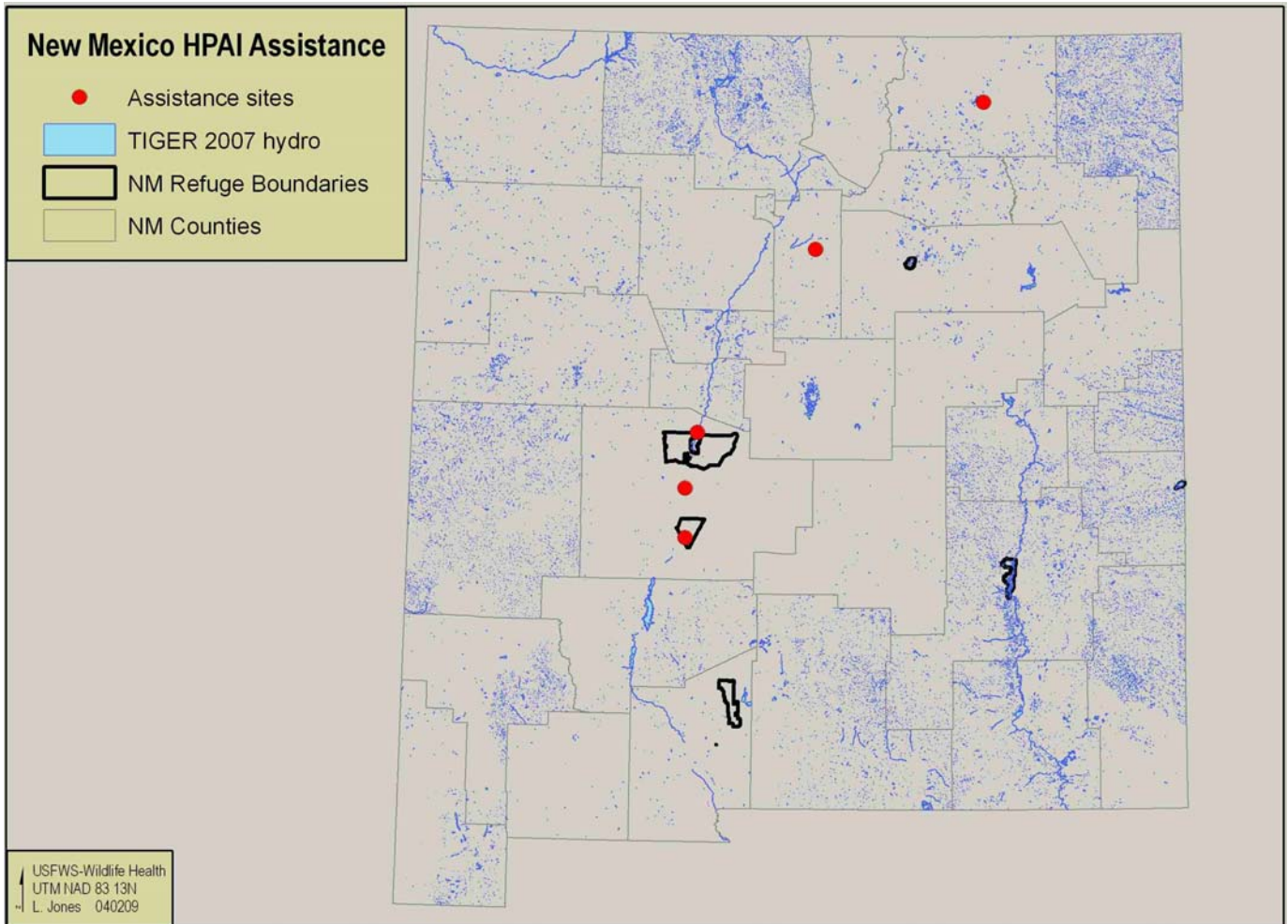



# North Dakota

## Project: Arrowwood National Wildlife Refuge Complex

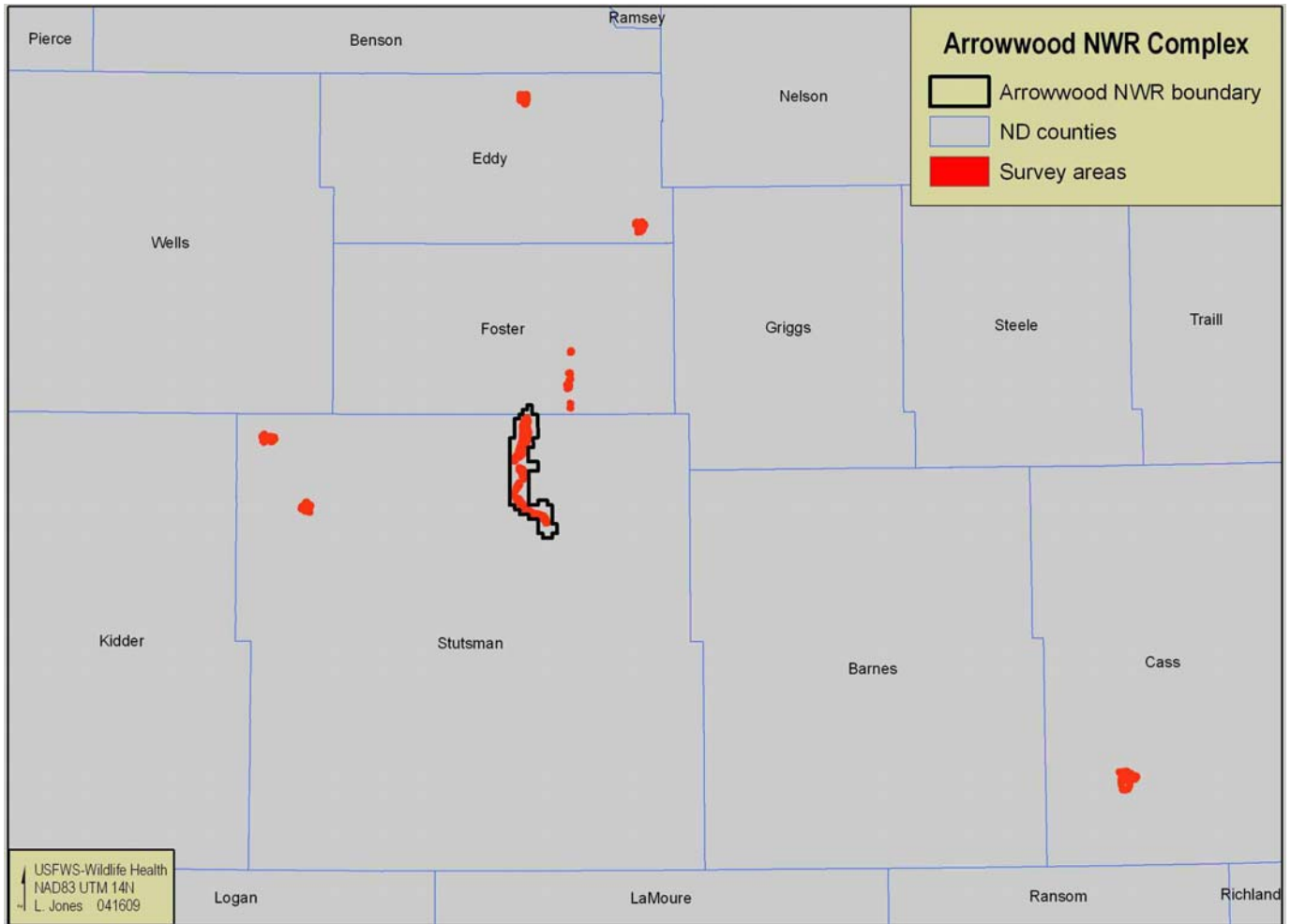

### Survey Information

Location	Acres Observed
Alice WPA	1,139
Arrowwood Lake including South subunit	1,645
Jim Lake including North and South subunits	708
Kensal Road	159
Mud Lake including North, Middle and South subunits	203
Sunday Lake	339
Thiesen Marsh	407
Wallace WPA	328
Wood Lake	331

Carcass submissions for HPAI testing

Species	Total Submitted	Number HPAI Positive
Green-winged Teal	1	0
Mallard	1	0

Bird Use Days Observed of Sensitive Group by Site

Location	American Wigeon	Aythya	Charadriiformes	Greater White-Fronted Geese	Grebes	Laridae	Northern Shoveler	Trumpeter Swan	Tundra Swan	Wood Ducks	Total Bird Use Days Observed
Alice WPA	19	289	587	0	719	436	78	0	0	25	<b>2,153</b>
Arrowwood Lake	2,338	1,978	14,160	9	248	2,880	15,452	0	938	20	<b>38,023</b>
Jim Lake	1,353	8,989	2,838	134	2,193	685	2,514	0	766	183	<b>19,655</b>
Kensal Road	59	105	1,334	0	0	184	120	0	13	0	<b>1,815</b>
Middle Mud Lake subunit	39	146	730	0	2	363	90	0	0	52	<b>1,422</b>
Mud Lake	811	2,373	750	0	284	310	482	21	1,626	166	<b>6,823</b>
North Jim Lake subunit	61	95	377	0	9	78	78	0	0	23	<b>721</b>
North Mud Lake subunit	32	79	185	0	4	66	216	0	0	51	<b>633</b>
Wallace WPA	40	842	728	0	182	345	191	0	170	0	<b>2,498</b>
South Arrowwood Lake subunit	6	0	111	0	0	8	51	0	0	17	<b>193</b>
South Jim Lake subunit	11	1	26	0	1	0	18	0	0	100	<b>157</b>
South Mud Lake subunit	19	58	557	0	13	31	77	1	3	49	<b>808</b>
Sunday Lake WPA	2	133	740	0	116	293	52	1	0	0	<b>1,337</b>
Thiesen Marsh WPA	6	5	13,535	0	0	1,469	183	0	16	0	<b>15,214</b>
Wood WPA	171	6,555	914	0	267	1,624	567	0	44	43	<b>10,185</b>
<b>Totals:</b>	<b>4,967</b>	<b>21,648</b>	<b>37,572</b>	<b>143</b>	<b>4,038</b>	<b>8,772</b>	<b>20,169</b>	<b>23</b>	<b>3,576</b>	<b>729</b>	

# Project: Devils Lake Wetland Management District

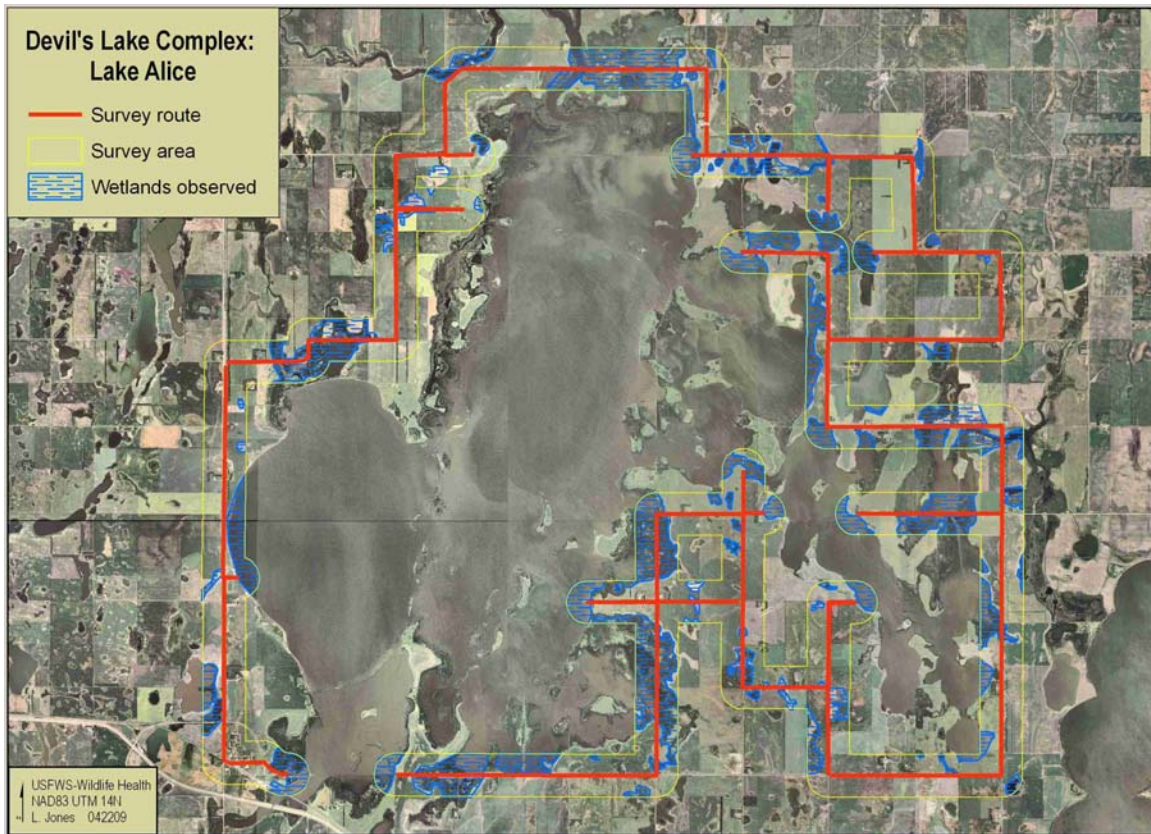
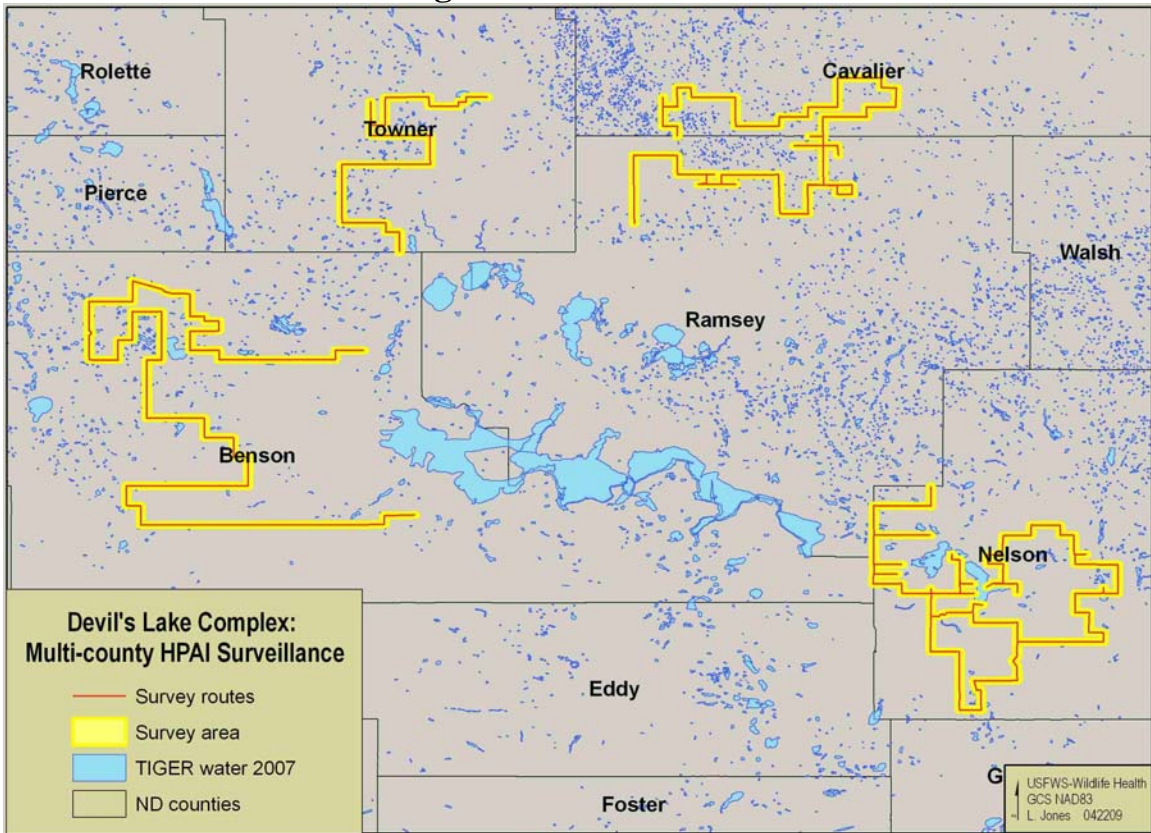



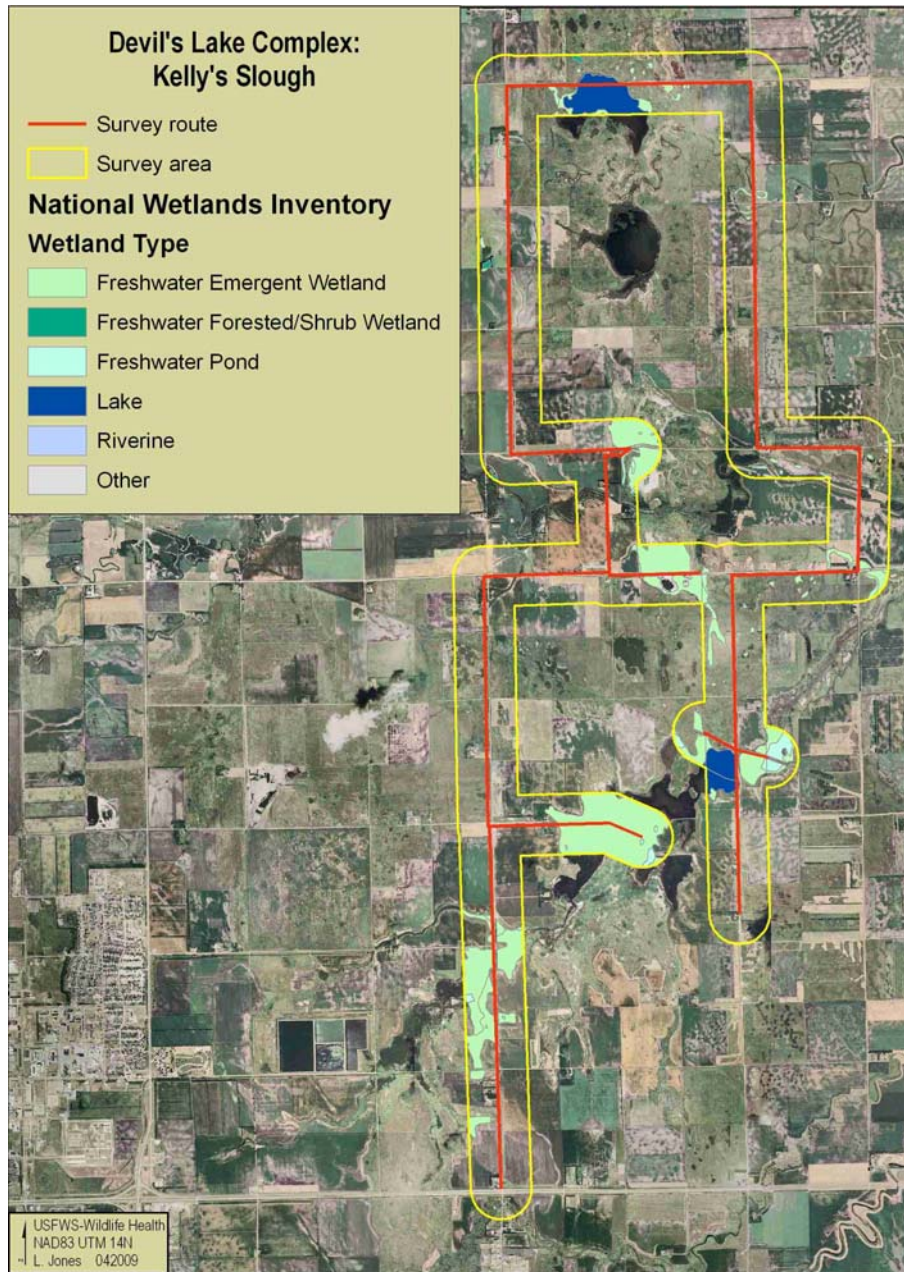

**Survey Information**

Location	Acres Observed	Total Length of Route (km)
Kelly's Slough NWR	815	39
County Routes (Benson, Cavalier, Nelson, Ramsey, Towner counties)	8,495	605
Lake Alice NWR	3,171	90

Bird Use Days Observed of Sensitive Group by Site

Location	American Wigeon	Aythya	Charadriiformes	Greater White-Fronted Geese	Grebes	Laridae	Northern Shoveler	Trumpeter Swan	Tundra Swan	Wood Ducks	Total Bird Use Days Observed
Kelly's Slough NWR	0	3,030	9,294	0	61	496	55	0	524	0	<b>13,460</b>
Lake Alice NWR	20	47,397	27,585	0	1,238	270	0	0	2,229	31	<b>78,770</b>
Benson County Route	35	6,337	2,756	0	105	1,050	75	0	738	7	<b>11,103</b>
Cavalier County Route	0	150	505	0	72	0	75	0	0	0	<b>802</b>
Nelson County Route	0	12,090	2,740	0	290	315	0	0	247	15	<b>15,697</b>
Ramsey County Route	2	138	1,185	0	95	0	75	0	0	0	<b>1,495</b>
Towner County Route	0	1,237	1,940	0	55	65	220	0	140	6	<b>3,663</b>
<b>Totals:</b>	<b>57</b>	<b>70,379</b>	<b>46,005</b>	<b>0</b>	<b>1,916</b>	<b>2,196</b>	<b>500</b>	<b>0</b>	<b>3,878</b>	<b>59</b>	

Carcass submissions for HPAI testing

Species	Total Submitted	Number HPAI Positive
American Coot	2	0
Franklin's Gull	1	0
Least Sandpiper	4	0
Lesser Scaup	1	0
Mallard	3	0
Northern Shoveler	1	0
Semipalmated Sandpiper	4	0
Tundra Swan	1	0

# Project: Kulm Wetland Management District

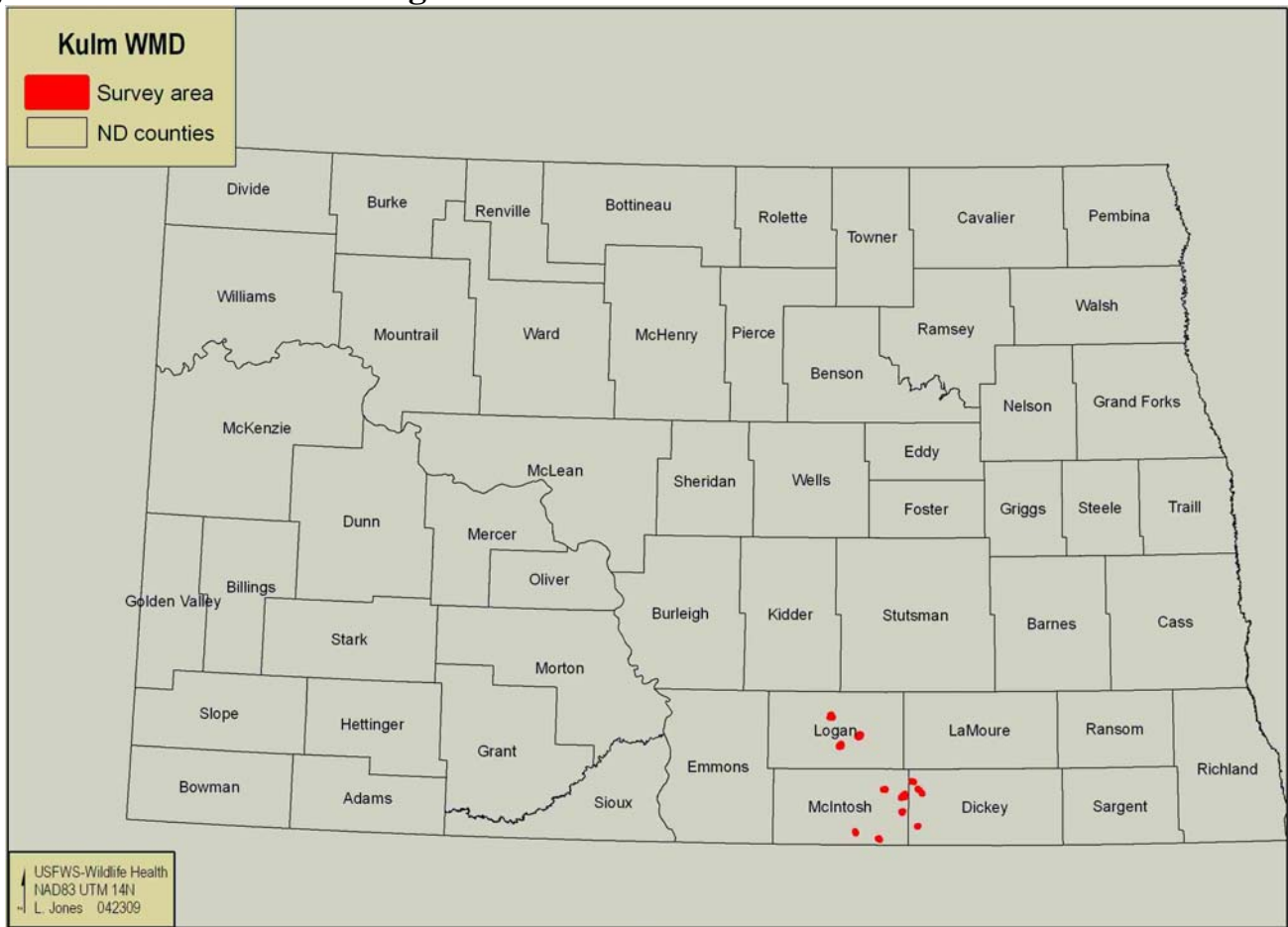

Bird Use Days Observed of Sensitive Group by Site

Location	American Wigeon	Aythinae	Charadriiformes	Greater White-Fronted Geese	Grebes	Laridae	Northern Shoveler	Trumpeter Swan	Tundra Swan	Wood Ducks	Total Bird Use Days Observed
Baltzer WPA	5	966	332	0	61	96	84	0	27	0	<b>1,571</b>
Bender WPA	49	897	75	0	76	253	104	0	12	0	<b>1,466</b>
Bovey WPA	34	685	164	0	136	115	126	0	13	0	<b>1,273</b>
Dewald WPA	55	1,231	1,184	0	135	29	372	0	0	0	<b>3,006</b>
Grunneich WPA	54	155	215	10	7	51	302	0	0	0	<b>794</b>
Hille WPA	75	1,552	1,045	219	161	8	492	0	4	0	<b>3,556</b>
Roesler Lake WPA	70	4,046	450	29	76	17,787	237	0	35	0	<b>22,730</b>
Weisz WPA	38	542	154	0	40	109	446	0	0	1	<b>1,330</b>
Wentz WPA	124	4,167	3,925	341	153	448	883	0	757	0	<b>10,798</b>
West Dewald WPA	24	849	260	0	36	141	257	0	0	0	<b>1,567</b>
Wolf WPA	112	143	1,263	0	10	222	1,000	0	157	0	<b>2,907</b>
Zahn WPA	0	352	1	0	319	122	15	0	21	0	<b>830</b>
<b>Totals:</b>	<b>640</b>	<b>15,585</b>	<b>9,068</b>	<b>599</b>	<b>1,210</b>	<b>19,381</b>	<b>4,318</b>	<b>0</b>	<b>1,026</b>	<b>1</b>	



Carcass submissions for HPAI testing

Species	Total Submitted	Number HPAI Positive
American White Pelican	1	0
Common Tern	1	0
Northern Pintail	1	0
Western Grebe	1	0

Survey Information

Location	Acres Observed
Baltzer WPA	407
Bender WPA	205
Bovey WPA	166
Dewald WPA	133
Grunneich WPA	157
Hille WPA	188
Roesler Lake WPA	491
Weisz WPA	128
Wentz WPA	416
West Dewald WPA	48
Wolf WPA	446
Zahn WPA	93

# Project: North Dakota AI Strike Team

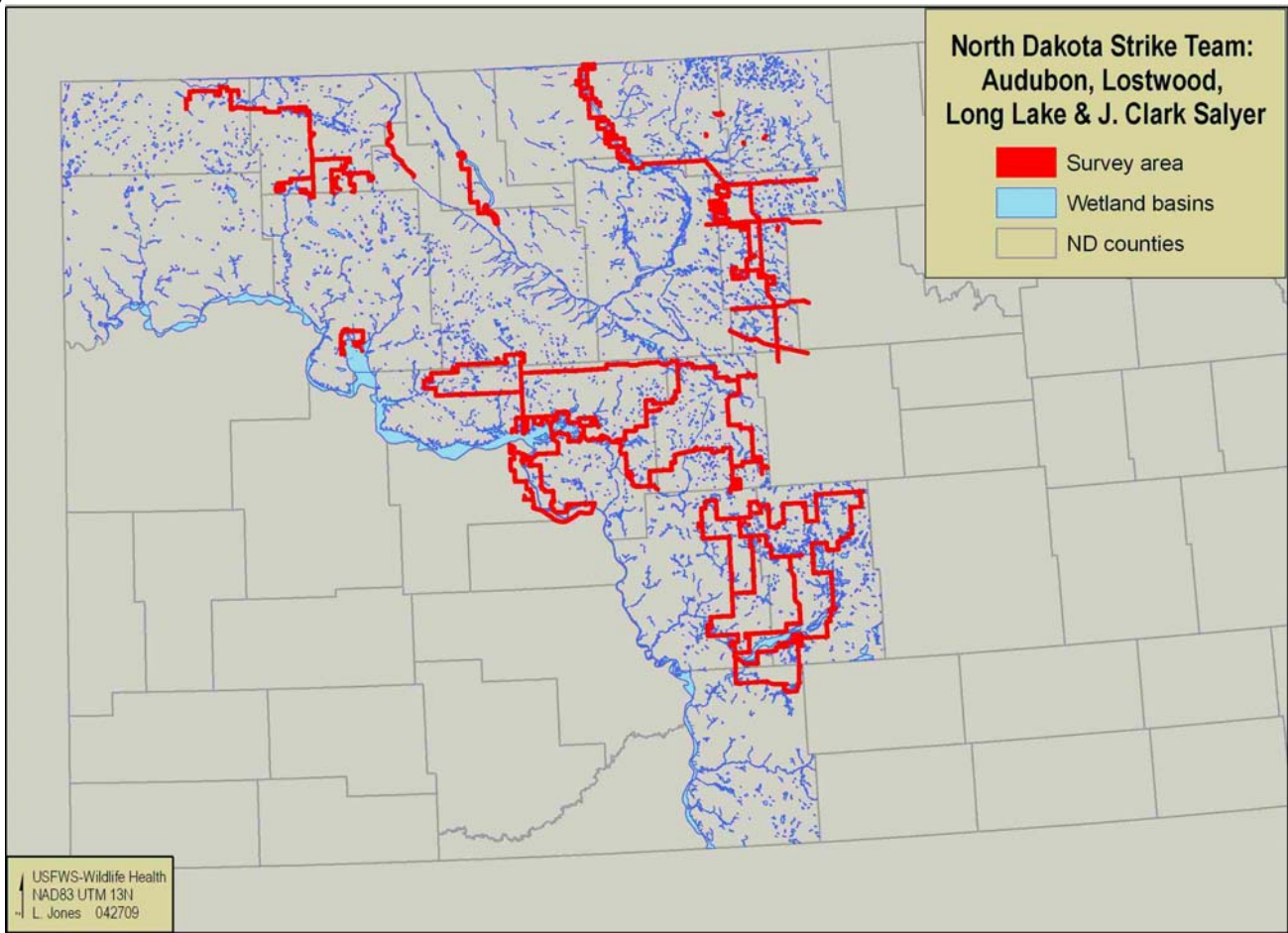

## Bird Use Days Observed by Sensitive Group

American Wigeon	Aythya	Charadriiformes	Greater White-Fronted Geese	Grebes	Laridae	Northern Shoveler	Trumpeter Swan	Tundra Swan	Wood Ducks	<b>Total Bird Use Days Observed</b>
4,675	90,373	26,648	1,313	9,571	87,870	58,500	0	12,853	470	<b>292,273</b>

## Survey Information

Acres Observed	Total Length of Route (km)
31,823	2,450

Carcass submissions for HPAI testing

Species	Total Submitted	Number HPAI Positive
American Avocet	1	0
American Coot	1	0
American Wigeon	1	0
American White Pelican	6	0
Blue-winged Teal	3	0
California Gull	1	0
Canada Goose	3	0
Double-crested Cormorant	2	0
Franklin's Gull	3	0
Gadwall	7	0
Killdeer	1	0
Long-billed Dowitcher	1	0
Lesser Scaup	1	0
Lesser Snow Goose	1	0
Mallard	5	0
Northern Pintail	2	0
Northern Shoveler	1	0
Piping Plover	1	0
Pine Siskin	4	0
Ring-billed Gull	3	0
Turkey Vulture	1	0
Western Grebe	3	0
Wood Duck	2	0



# Oklahoma

## Project: Washita National Wildlife Refuge

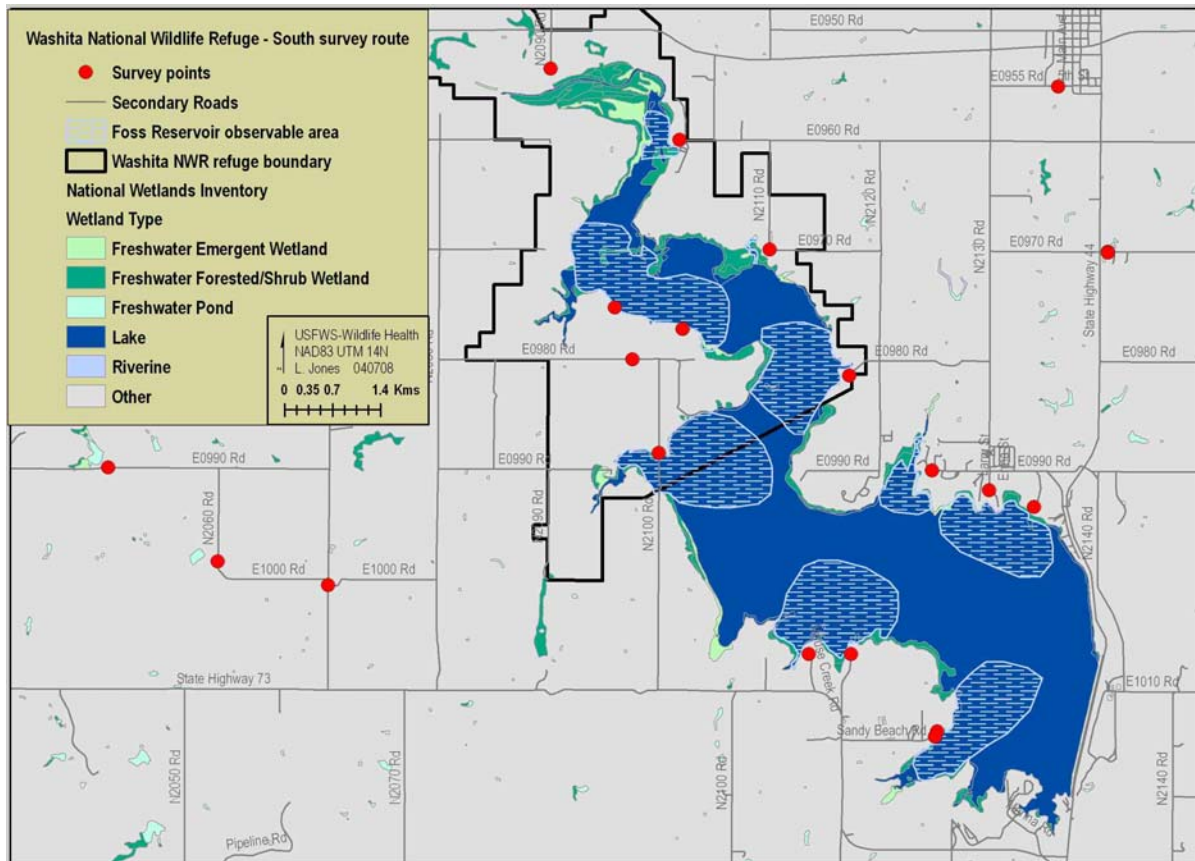
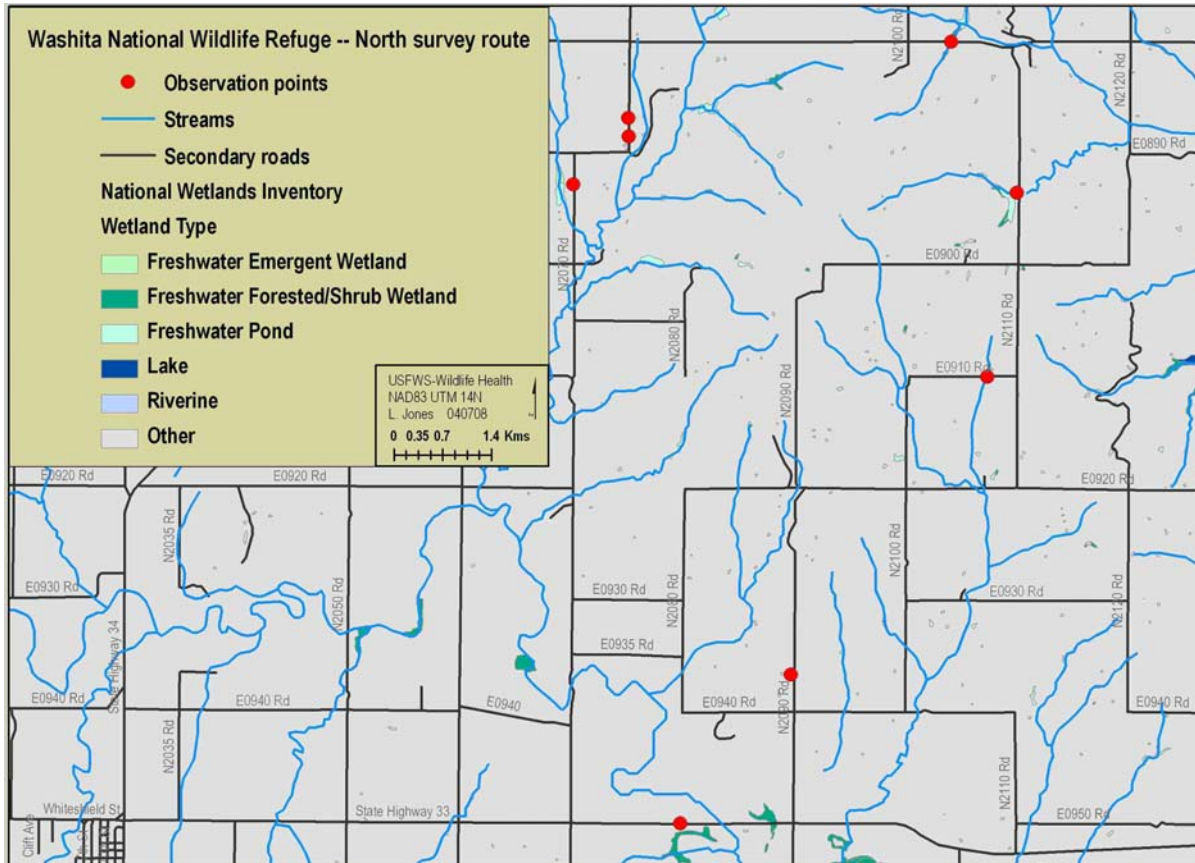

Bird Use Days Observed by Sensitive Group

American Wigeon	Aythya	Charadriiformes	Greater White-Fronted Geese	Grebes	Laridae	Northern Shoveler	Trumpeter Swan	Tundra Swan	Wood Ducks	<b>Total Bird Use Days Observed</b>
4,256	5,354	1	155	169	239	850	0	14	9	<b>11,047</b>

Samples collected during live bird surveillance

Sampling Type	Species	Total Submitted	Number HPAI Positive
Agency Harvest	American Wigeon	17	0
	Blue-winged Teal	1	0
	Canada Goose	9	0
	Gadwall	14	0
	Greater White-fronted Goose	1	0
	Green-winged Teal	2	0
	Hooded Merganser	1	0
	Lesser Snow Goose	3	0
	Mallard	29	0
	Northern Pintail	29	0
	Northern Shoveler	36	0
	Ring-necked Duck	2	0
	Ross's Goose	2	0
	Wood Duck	4	0

Carcass submissions for HPAI testing

Species	Total Submitted	Number HPAI Positive
na	0	0

Survey Information

Acres Observed	Number of Survey Units	Total Length of Route (km)
2,784	29	2

# South Dakota

## Project: LaCreek National Wildlife Refuge

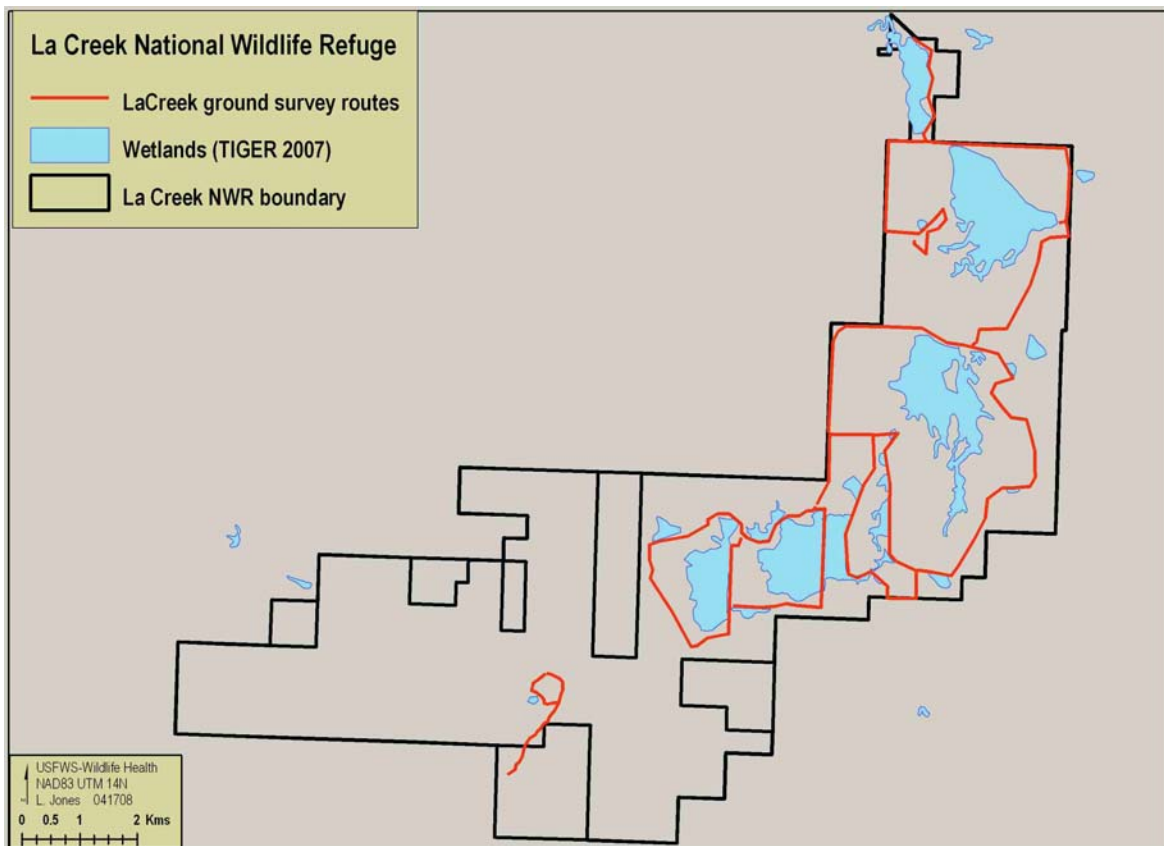
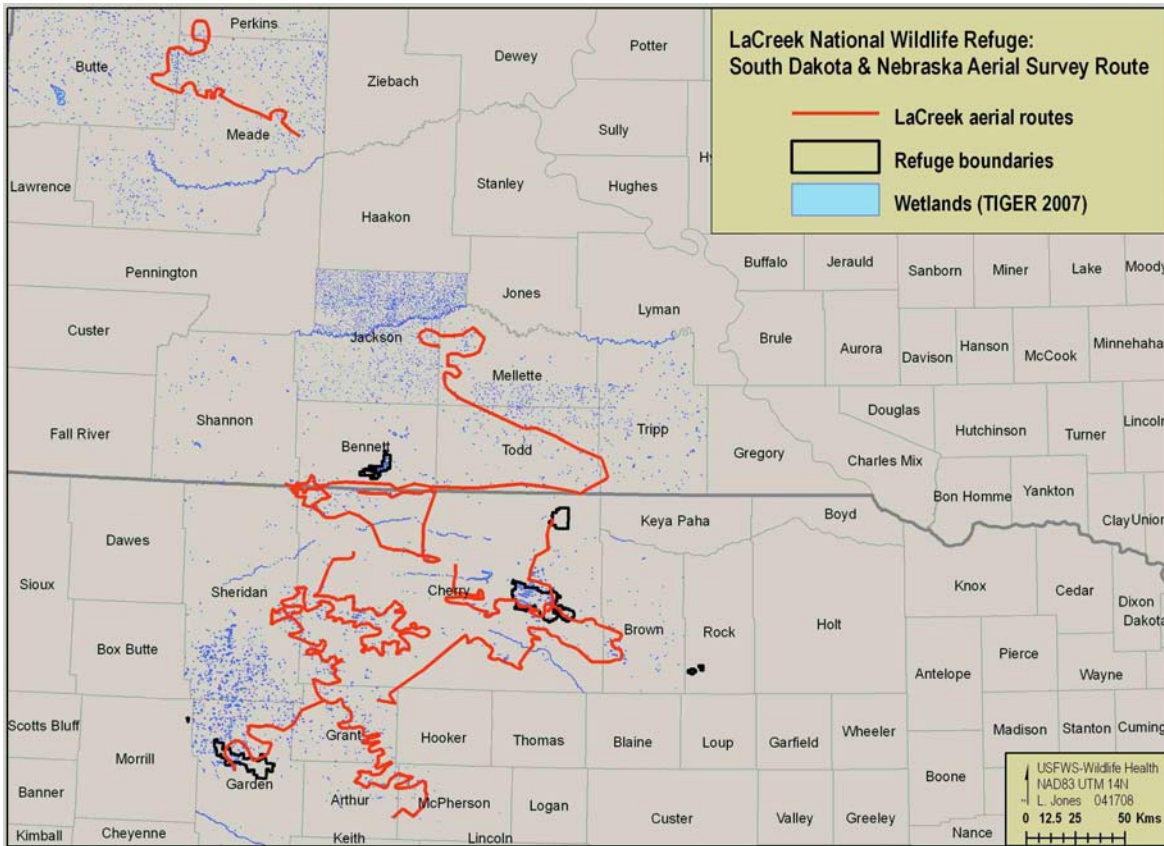



Bird Use Days Observed by Sensitive Group

American Wigeon	Aythya	Charadriiformes	Greater White-Fronted Geese	Grebes	Laridae	Northern Shoveler	Trumpeter Swan	Tundra Swan	Wood Ducks	<b>Total Bird Use Days Observed</b>
3,625	296	181	0	0	0	442	397	0	70	<b>5,011</b>

Carcass submissions for HPAI testing

Species	Total Submitted	Number HPAI Positive
Common Goldeneye	1	0

Samples collected during live bird surveillance

Sampling Type	Species	Total Submitted	Number HPAI Positive
Banding	Green-winged Teal	55	0
	Blue-winged Teal	9	0

Survey Information

Acres Observed	Total Length of Route (km)
22,159	2,134

# Project: Madison Wetland Management District

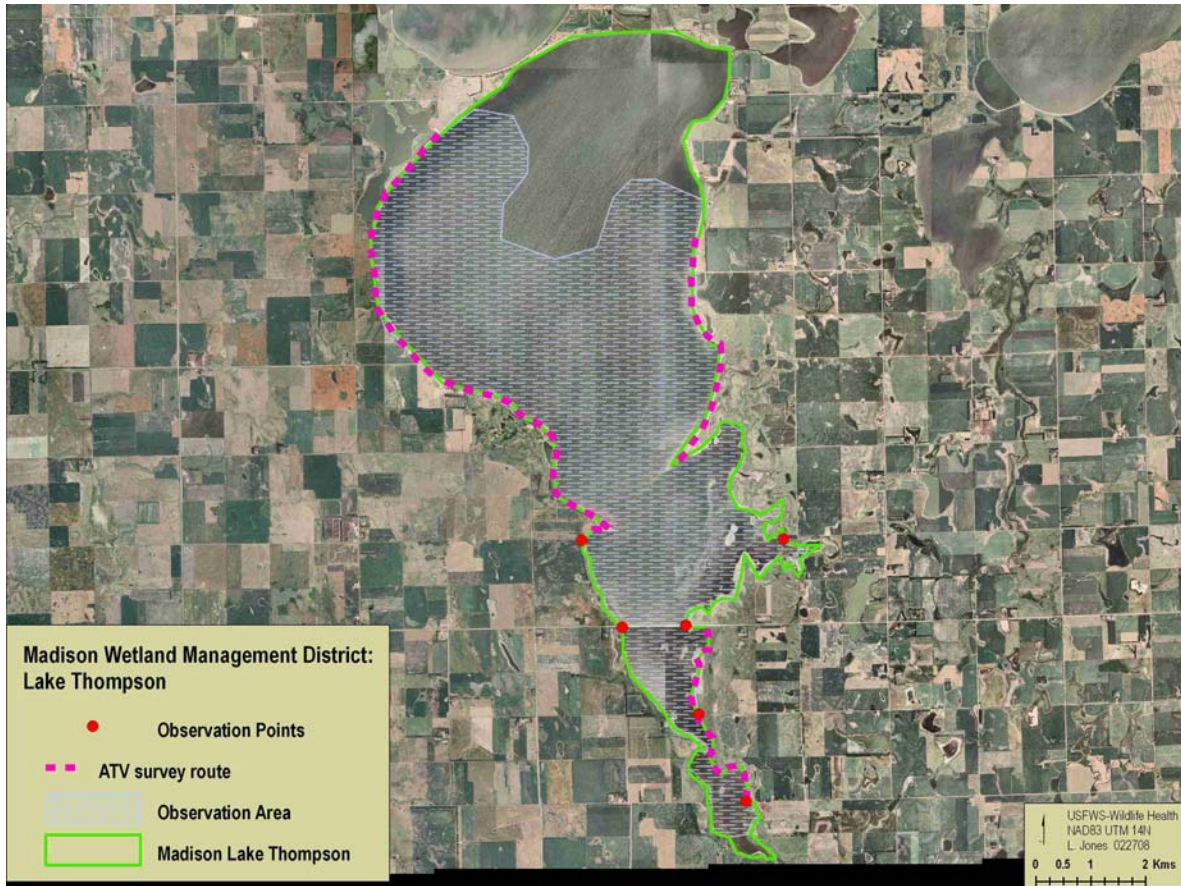

## Bird Use Days Observed by Sensitive Group

American Wigeon	Aythiinae	Charadriiformes	Greater White-Fronted Geese	Grebes	Laridae	Northern Shoveler	Trumpeter Swan	Tundra Swan	Wood Ducks	Total Bird Use Days Observed
393	1,830	42,942	0	16	39,776	6,682	0	0	28	<b>91,667</b>

## Carcass submissions for HPAI testing

Species	Total Submitted	Number HPAI Positive
Franklin's Gull	1	0
Ross's Goose	1	0

## Survey Information

Acres Observed	Number of Survey Units	Total Length of Route (km)
9,408	10	19

# Project: Sand Lake National Wildlife Refuge

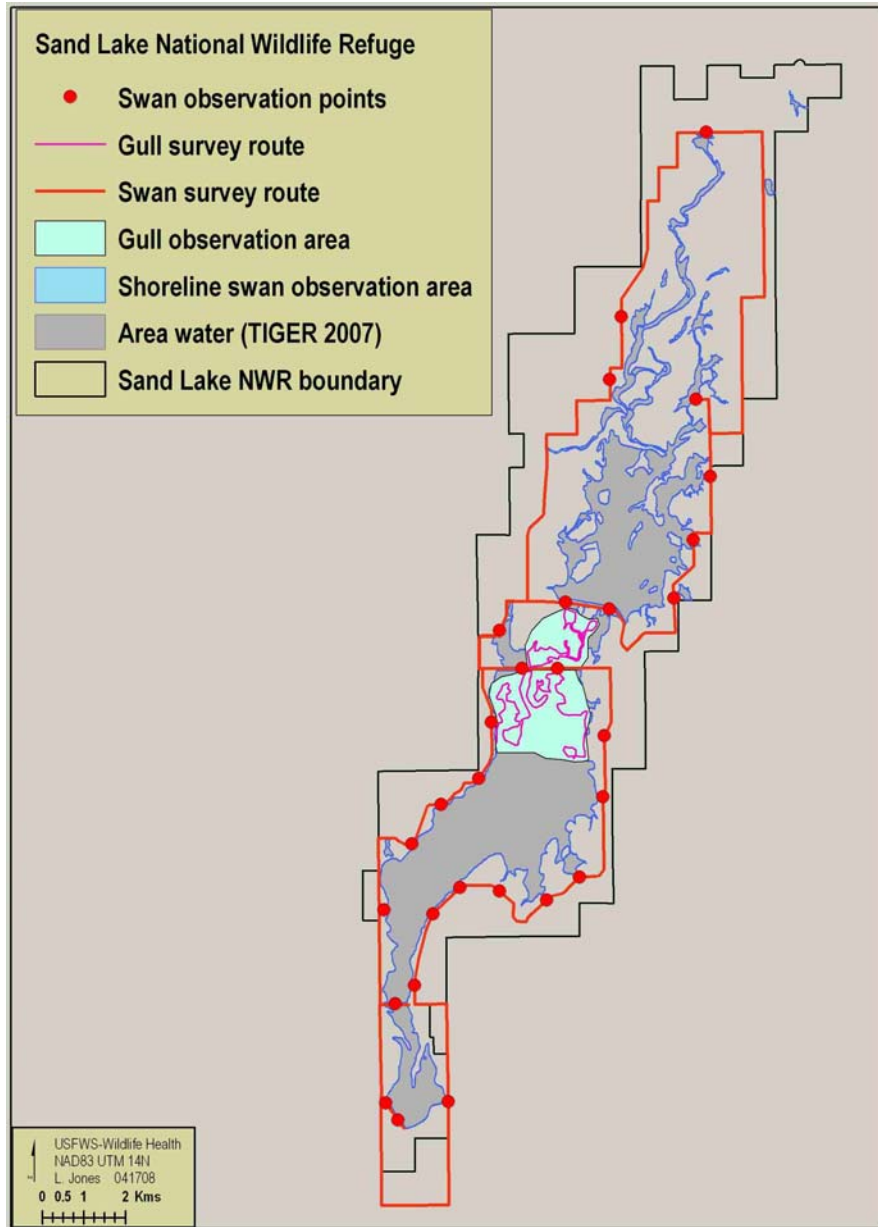

Bird Use Days Observed by Sensitive Group

American Wigeon	Aythinae	Charadriiformes	Greater White-Fronted Geese	Grebes	Laridae	Northern Shoveler	Trumpeter Swan	Tundra Swan	Wood Ducks	Total Bird Use Days Observed
0	0	800	0	0	19,800	0	0	930	0	<b>21,530</b>

Carcass submissions for HPAI testing

Species	Total Submitted	Number HPAI Positive
na	0	0

Survey Information

Acres Observed	Number of Survey Units	Total Length of Route (km)
1,632	29	106



# Project: Waubay Wetland Management District

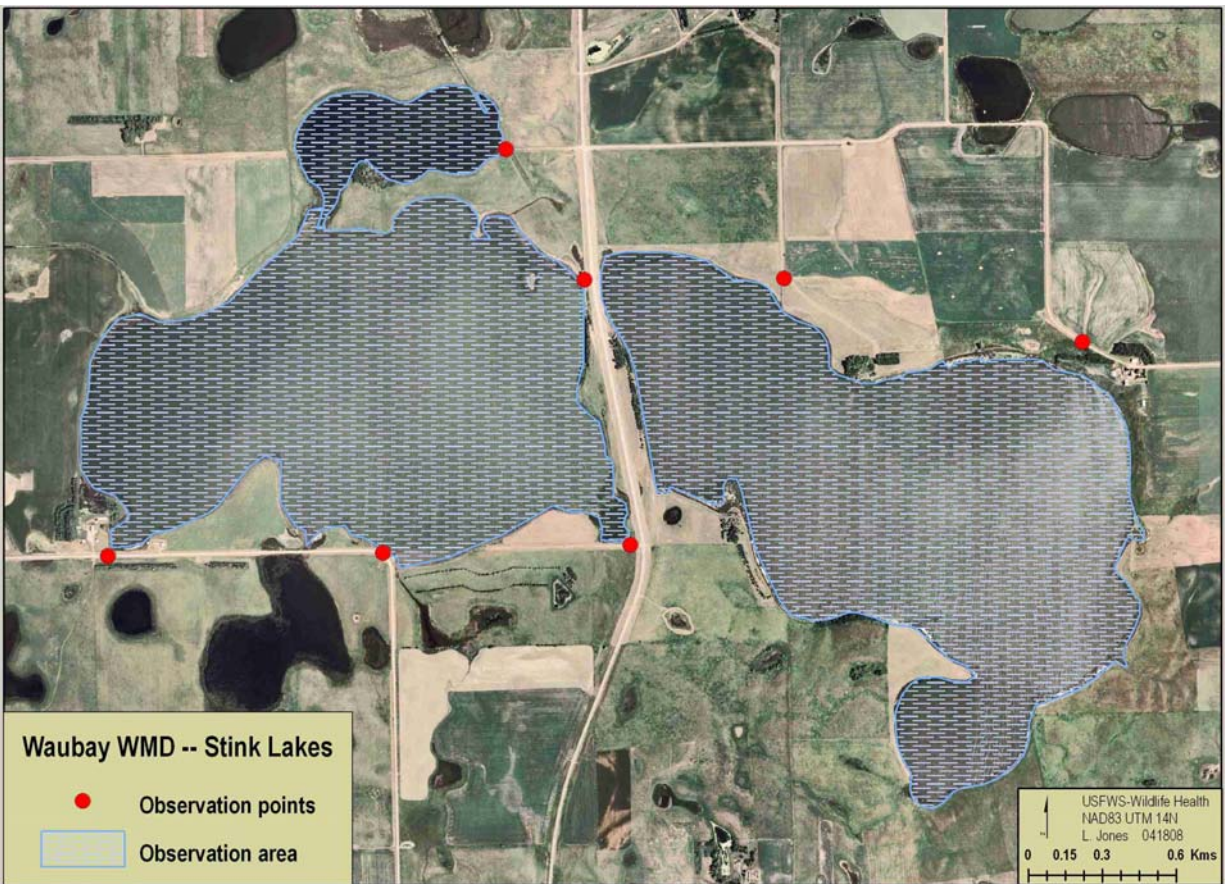
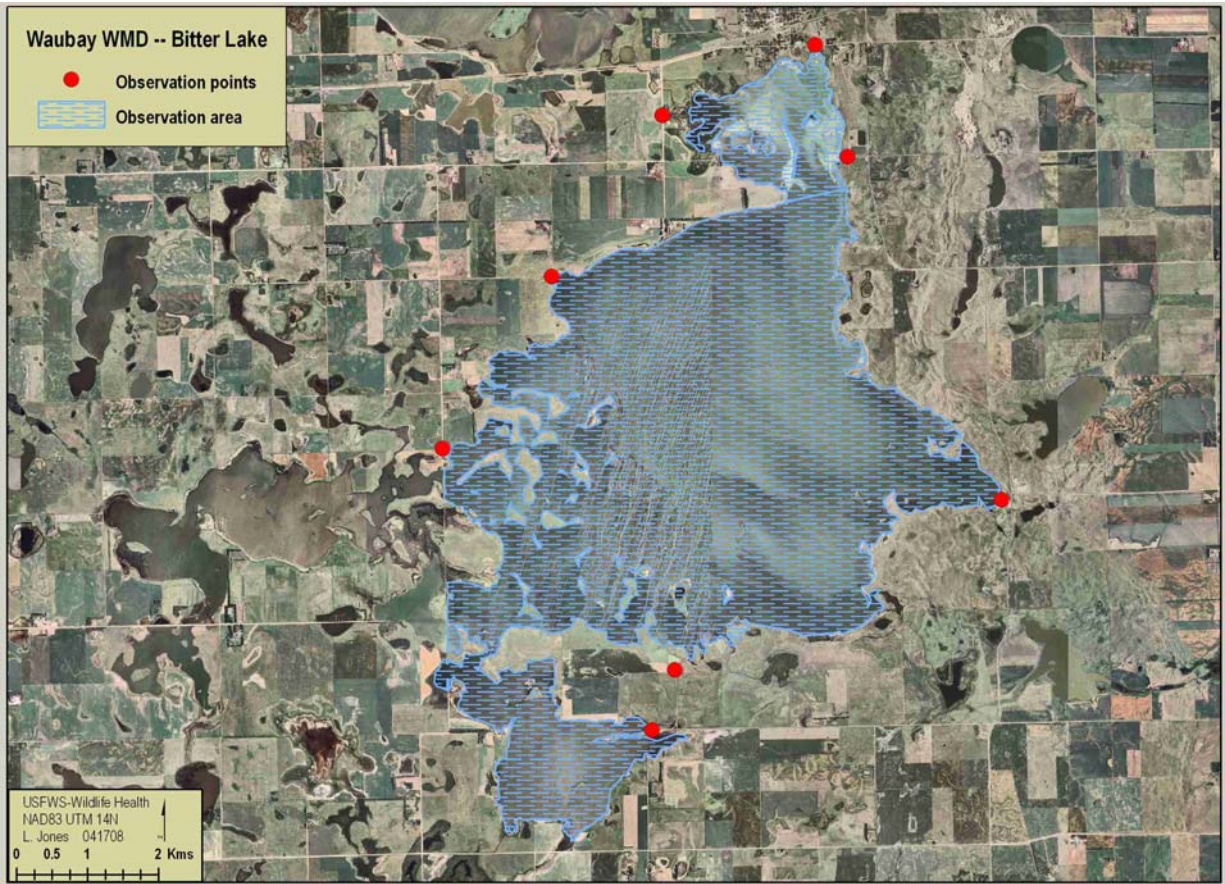



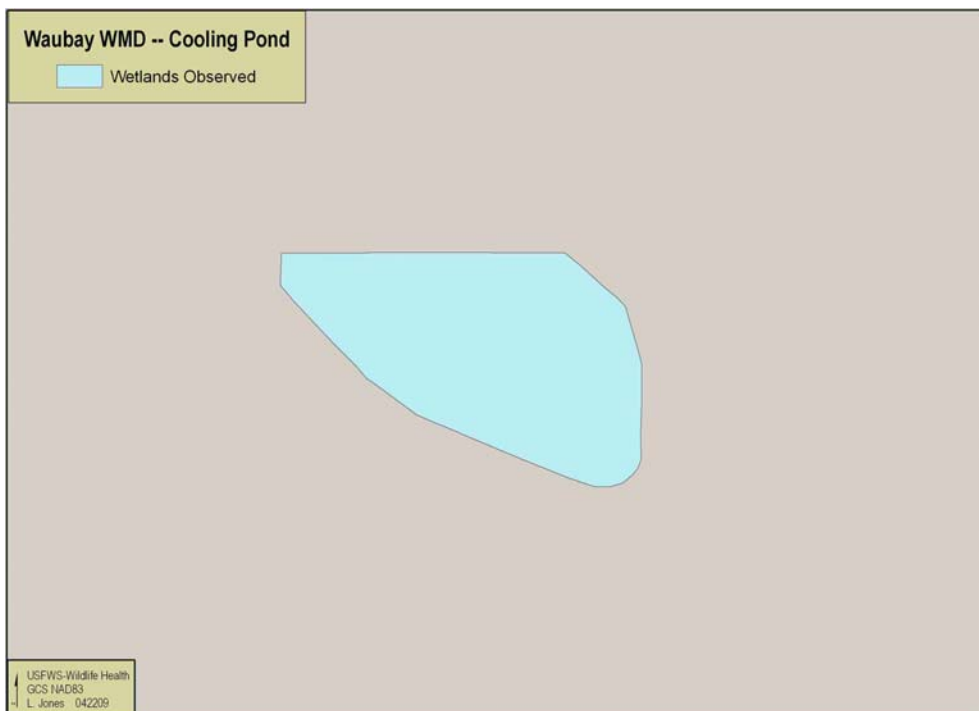
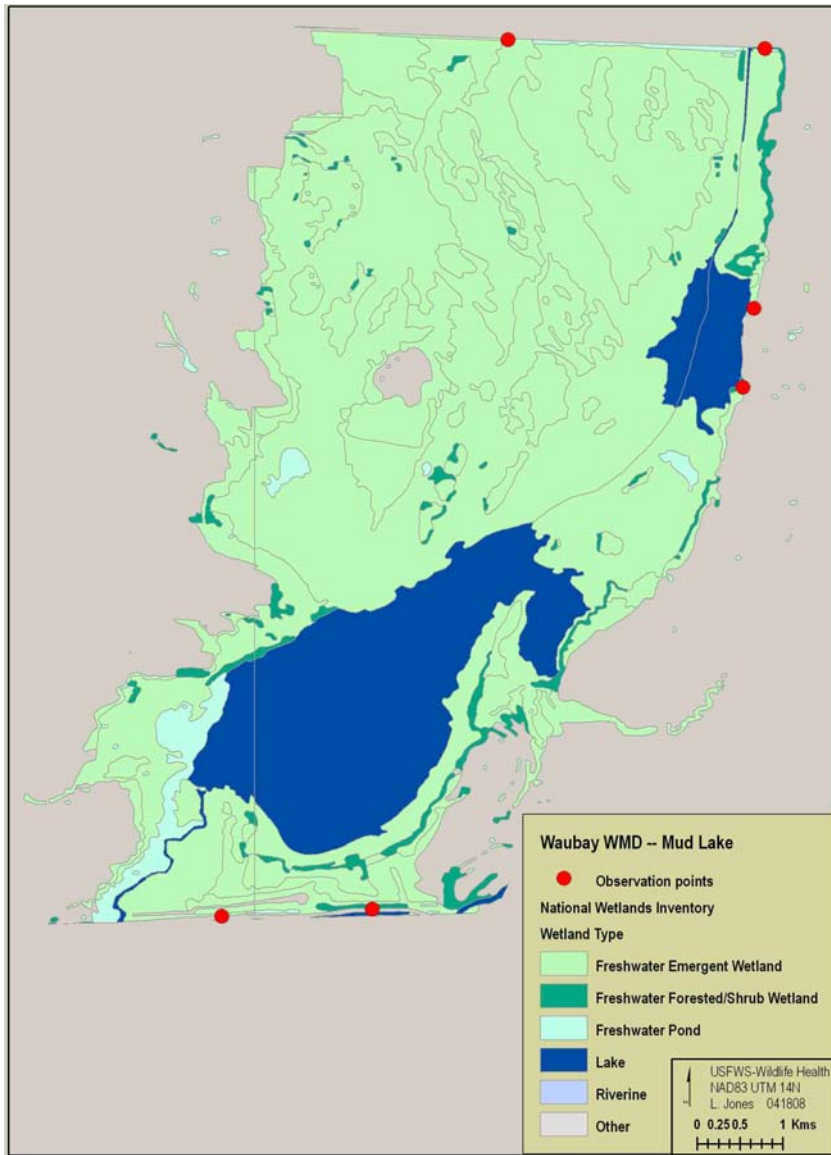

Bird Use Days Observed of Sensitive Group by Site

Location	American Wigeon	Aythya	Charadriiformes	Greater White-Fronted Geese	Grebes	Laridae	Northern Shoveler	Trumpeter Swan	Tundra Swan	Wood Ducks	Total Bird Use Days Observed
Bitter Lake	2	2,276	117	0	318	1,864	2,186	0	25	5	<b>6,793</b>
Stink Lake	75	4,013	93	0	76	665	49	0	10	0	<b>4,981</b>
Mud Lake	6	81	51	0	21	87	74	0	208	40	<b>568</b>
Big Stone Cooling Ponds	0	0	0	0	0	0	0	0	0	0	<b>0</b>
<b>Totals:</b>	<b>83</b>	<b>6,370</b>	<b>261</b>	<b>0</b>	<b>415</b>	<b>2,616</b>	<b>2,309</b>	<b>0</b>	<b>243</b>	<b>45</b>	

Carcass submissions for HPAI testing

Species	Total Submitted	Number HPAI Positive
na	0	0

Survey Information

Location	Acres Observed	Number of Survey Units
Big Stone Cooling Ponds	351	1
Bitter Lake	2,769	8
Mud Lake	2,748	6
Stink Lake	979	7

## Project: Highway 37 Waterfowl Production Area

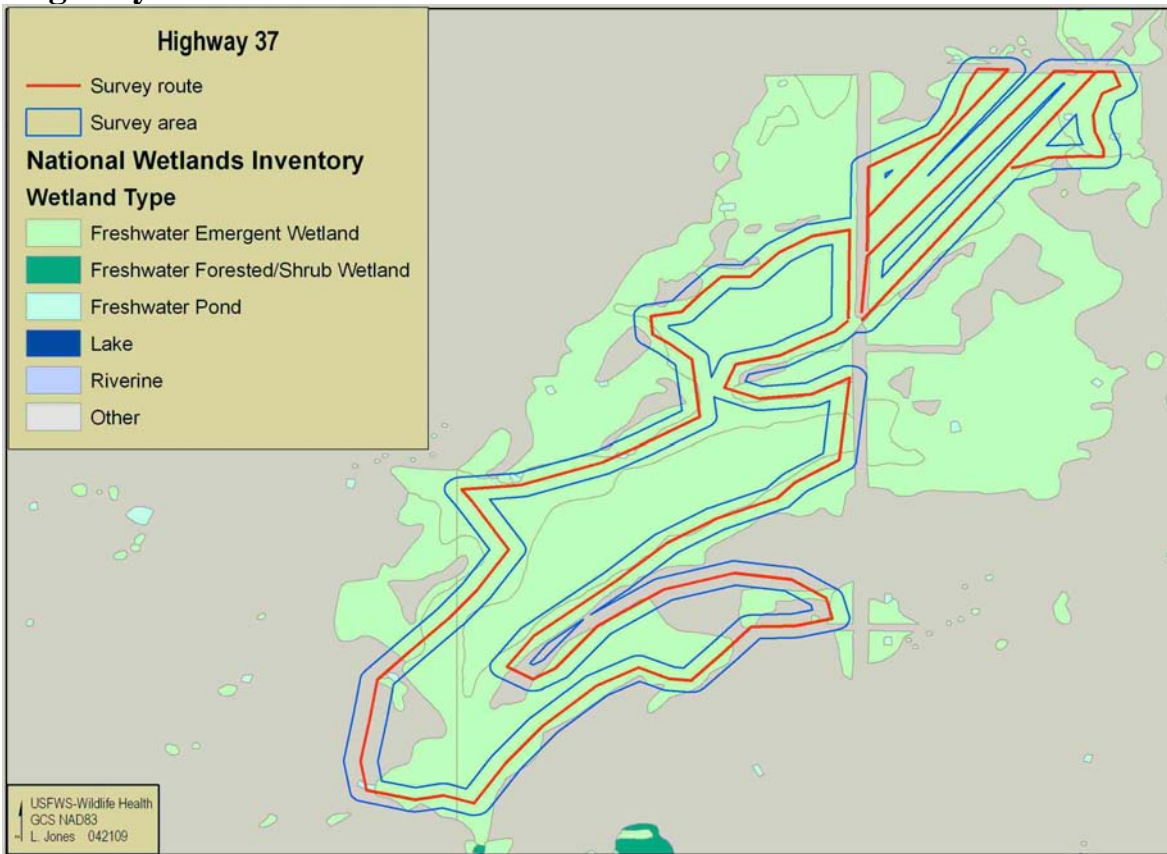

### Bird Use Days Observed by Sensitive Group

American Wigeon	Aythya	Charadriiformes	Greater White-Fronted Geese	Grebes	Laridae	Northern Shoveler	Trumpeter Swan	Tundra Swan	Wood Ducks	<b>Total Bird Use Days Observed</b>
0	0	0	0	0	0	0	0	0	0	<b>0</b>

### Carcass submissions for HPAI testing

Species	Total Submitted	Number HPAI Positive
American Coot	1	0
Ring-billed Gull	1	0

### Survey Information

Acres Observed	Total Length of Route (km)
504	20

# Project: Zabrasha Game Production Area

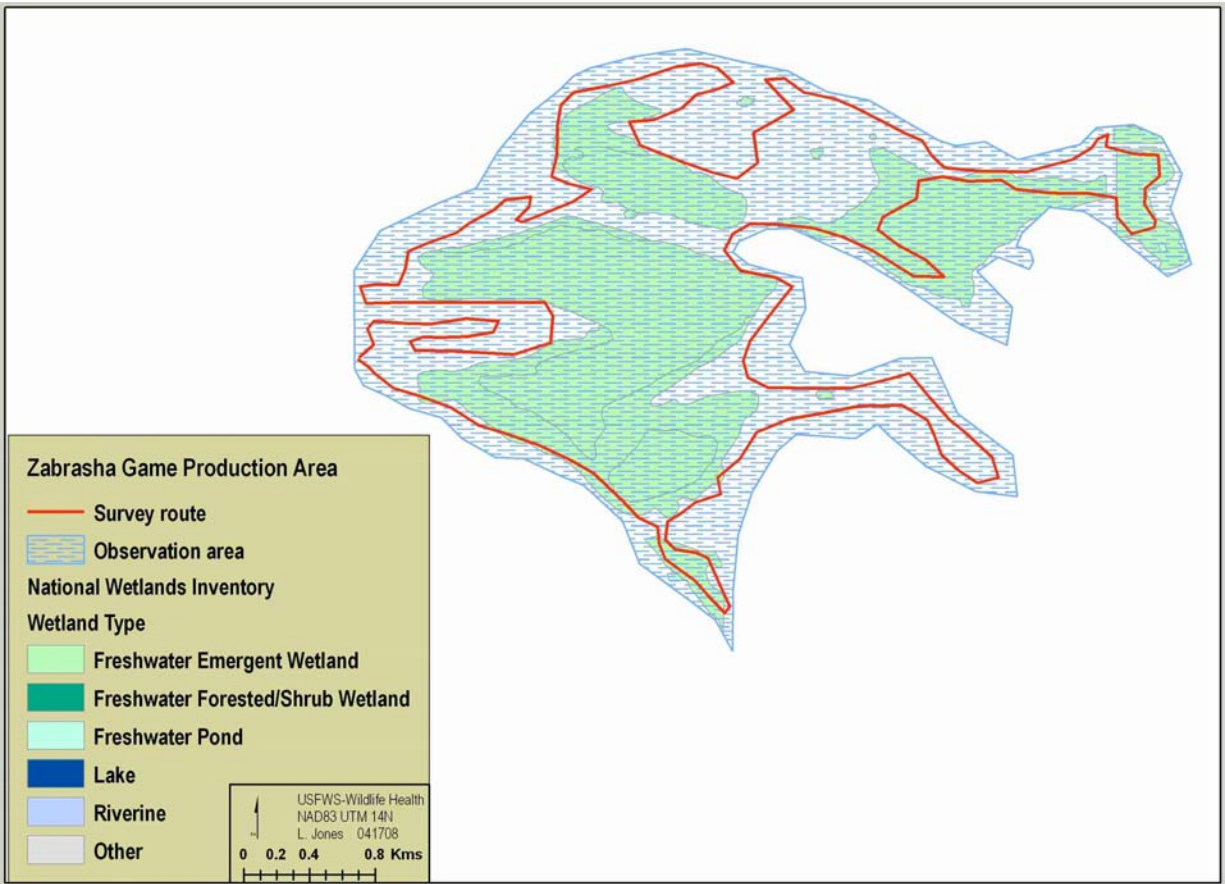

## Bird Use Days Observed by Sensitive Group

American Wigeon	Aythya	Charadriiformes	Greater White-Fronted Geese	Grebes	Laridae	Northern Shoveler	Trumpeter Swan	Tundra Swan	Wood Ducks	Total Bird Use Days Observed
0	3	0	0	0	0	0	0	0	0	0

## Carcass submissions for HPAI testing

Species	Total Submitted	Number HPAI Positive
Redhead	2	0

## Survey Information

Acres Observed	Total Length of Route (km)
1,102	21



# Texas

## Project: Anahuac National Wildlife Refuge/ McFaddin National Wildlife Refuge\*

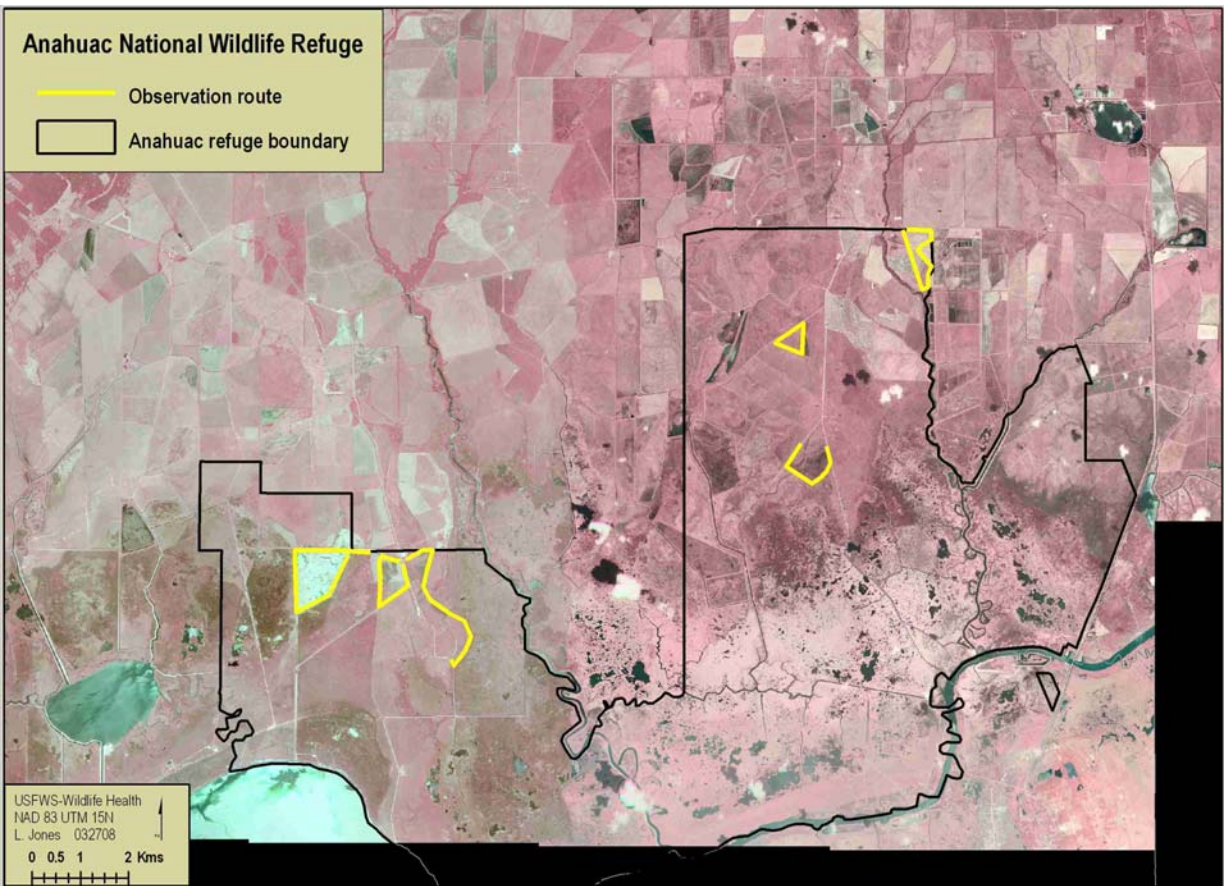

### Bird Use Days Observed by Sensitive Group

American Wigeon	Aythinae	Charadriiformes	Greater White-Fronted Geese	Grebes	Laridae	Northern Shoveler	Trumpeter Swan	Tundra Swan	Wood Ducks	Total Bird Use Days Observed
7	2	17,837	0	105	5	504	0	0	0	<b>18,460</b>

### Samples submitted during live bird sampling

	Species	Total Submitted	Number HPAI Positive
Hunter Harvest	Green-winged Teal	78	0
	Blue-winged Teal	5	0
	Mottled Duck	30	0
	Northern Shoveler	26	0
Banding	Mottled Duck	101	0

Carcass submissions for HPAI testing

Species	Total Submitted	Number HPAI Positive
na	0	0

Survey Information

Location	Acres Observed	Number of Survey Units	Total Length of Route (km)
Anahuac NWR	879	6	19

**\*Refuges completed joint project due to Hurricane Ike.**

# Project: Buffalo Lake National Wildlife Refuge

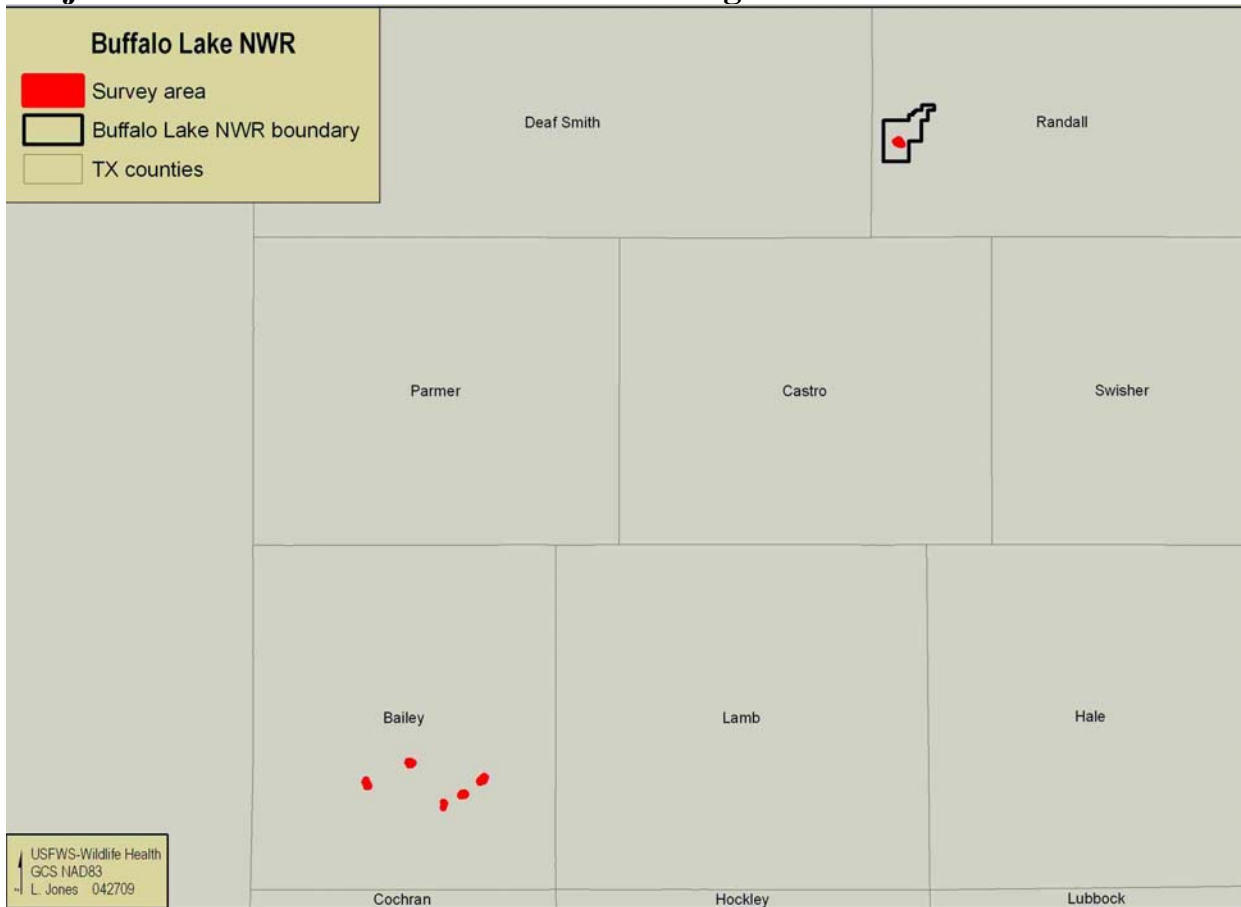

## Bird Use Days Observed of Sensitive Group by Site

Location	American Wigeon	Aythinae	Charadriiformes	Greater White-Fronted Geese	Grebes	Laridae	Northern Shoveler	Trumpeter Swan	Tundra Swan	Wood Ducks	Total Bird Use Days Observed
Buffalo Lake NWR	6,567	11,025	243	0	37	6	20,132	0	0	0	<b>38,010</b>
Muleshoe NWR	579	242	1,814	0	4	3	481	0	0	0	<b>3,123</b>
Monument Lake	0	24	0	0	0	0	41	0	0	0	<b>65</b>
Baileyboro Lake	0	0	0	0	0	0	0	0	0	0	<b>0</b>
<b>Totals:</b>	<b>7,146</b>	<b>11,291</b>	<b>2,057</b>	<b>0</b>	<b>41</b>	<b>9</b>	<b>20,654</b>	<b>0</b>	<b>0</b>	<b>0</b>	

## Carcass submissions for HPAI testing

Species	Total Submitted	Number HPAI Positive
American Coot	1	0
Northern Shoveler	1	0

## Survey Information

Location	Acres Observed
Buffalo Lake NWR	126
Muleshoe NWR	281
Monument Lake	92
Baileyboro Lake	122

# Project: South Texas Refuge Complex

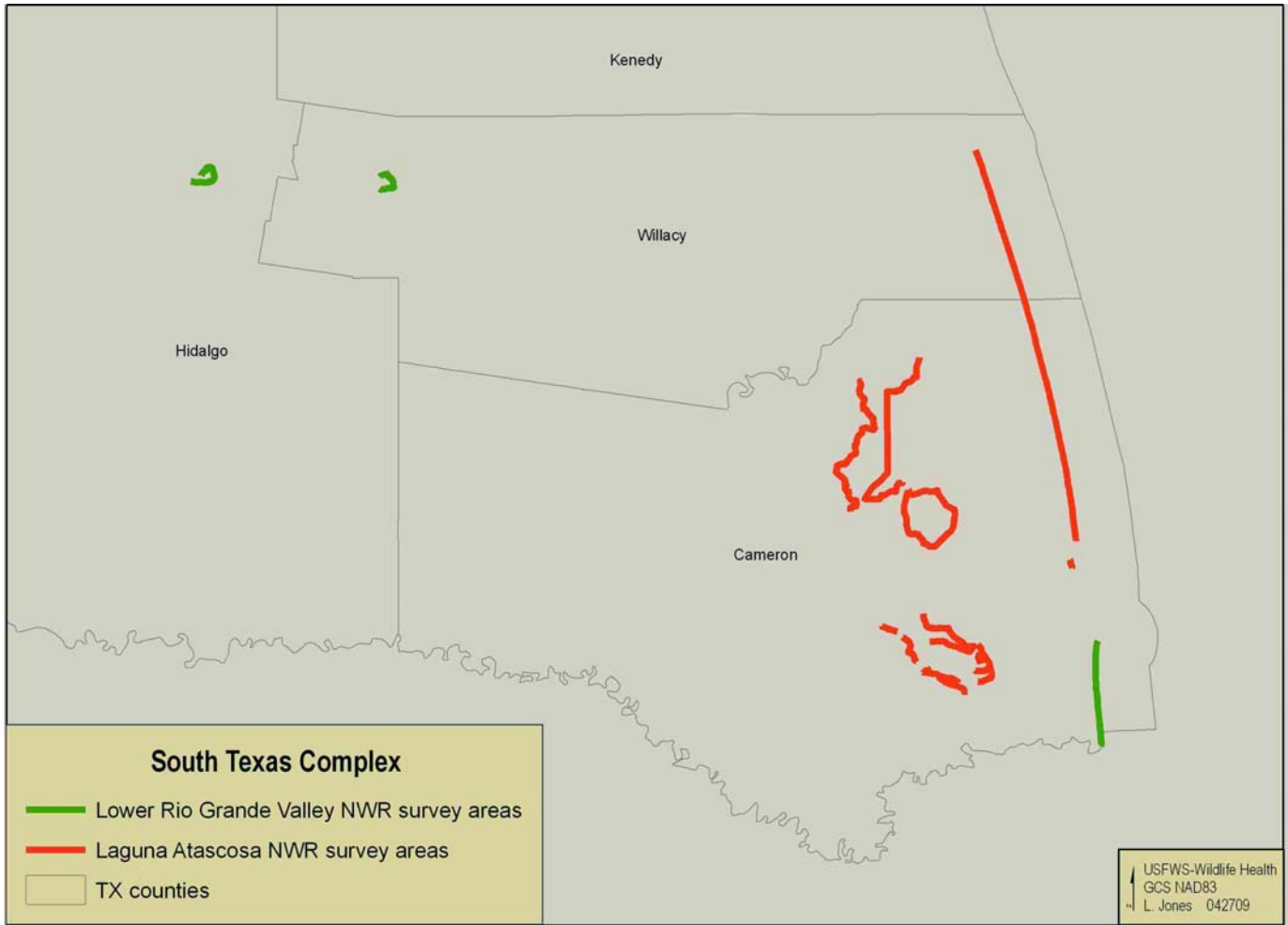

## Bird Use Days Observed of Sensitive Group by Site

Location	American Wigeon	Aythinae	Charadriiformes	Greater White-Fronted Geese	Grebes	Laridae	Northern Shoveler	Trumpeter Swan	Tundra Swan	Wood Ducks	Total Bird Use Days Observed
Lower Rio Grande Valley NWR	0	0	10,325	0	837	2,227	0	0	0	0	13,389
Laguna Atascosa NWR	62,491	312,611	8,605	216	2,286	13,957	16,994	0	0	40	417,200
<b>Totals:</b>	<b>62,491</b>	<b>312,611</b>	<b>18,930</b>	<b>216</b>	<b>3,123</b>	<b>16,184</b>	<b>16,994</b>	<b>0</b>	<b>0</b>	<b>40</b>	

## Carcass submissions for HPAI testing

Species	Total Submitted	Number HPAI Positive
Brown Pelican	1	0

## Survey Information

Location	Acres Observed	Total Length of Route (km)
Lower Rio Grande Valley NWR	1,379	22
Laguna Atascosa NWR	17,964	147



# Utah

## Project: Bear River Migratory Bird Refuge

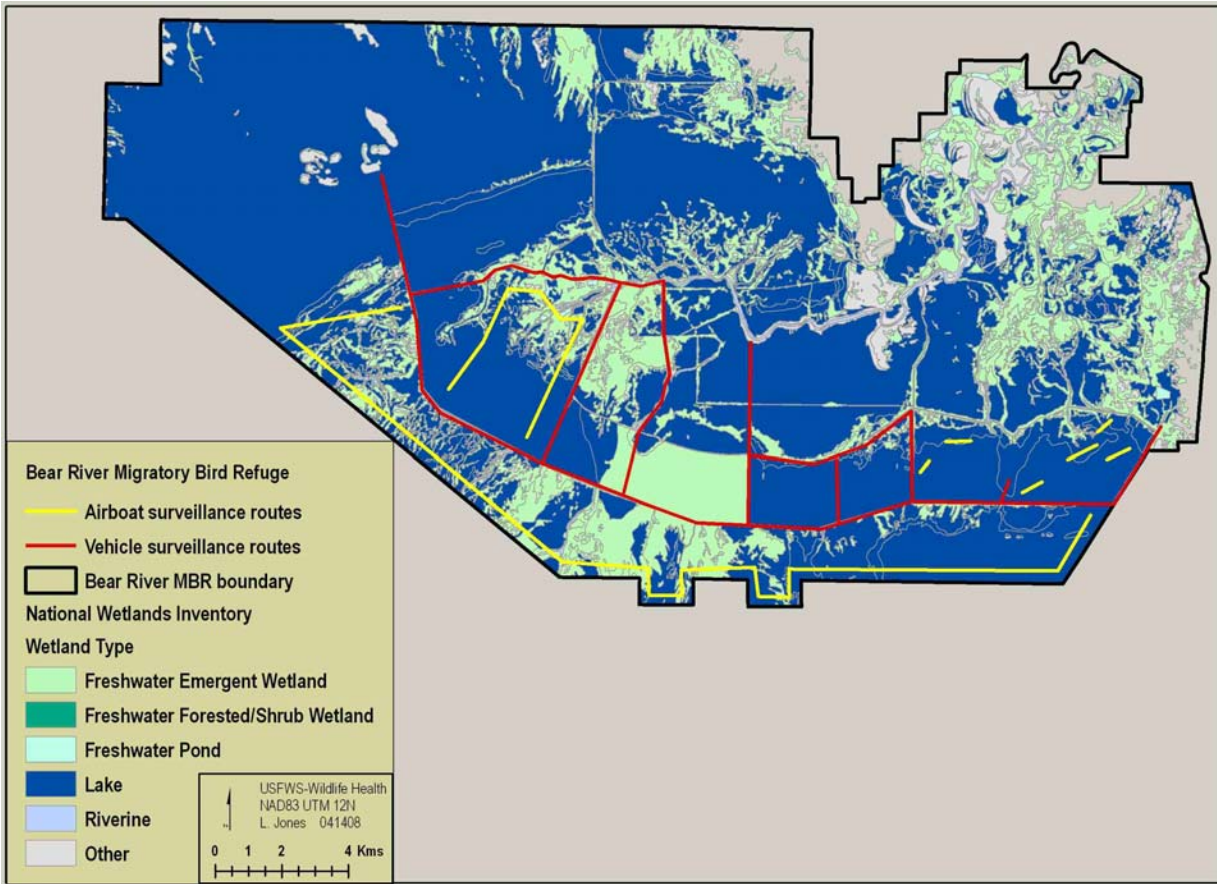

### Bird Use Days Observed by Sensitive Group

American Wigeon	Aythya	Charadriiformes	Greater White-Fronted Geese	Grebes	Laridae	Northern Shoveler	Trumpeter Swan	Tundra Swan	Wood Ducks	<b>Total Bird Use Days Observed</b>
21,749	191,392	26,997	0	12,031	92,753	148,991	0	89,777	0	<b>583,670</b>

### Carcass submissions for HPAI testing

Species	Total Submitted	Number HPAI Positive
California Gull	1	0

### Survey Information

Acres Observed	Number of Survey Units
45,436	29

# Project: Fish Springs National Wildlife Refuge

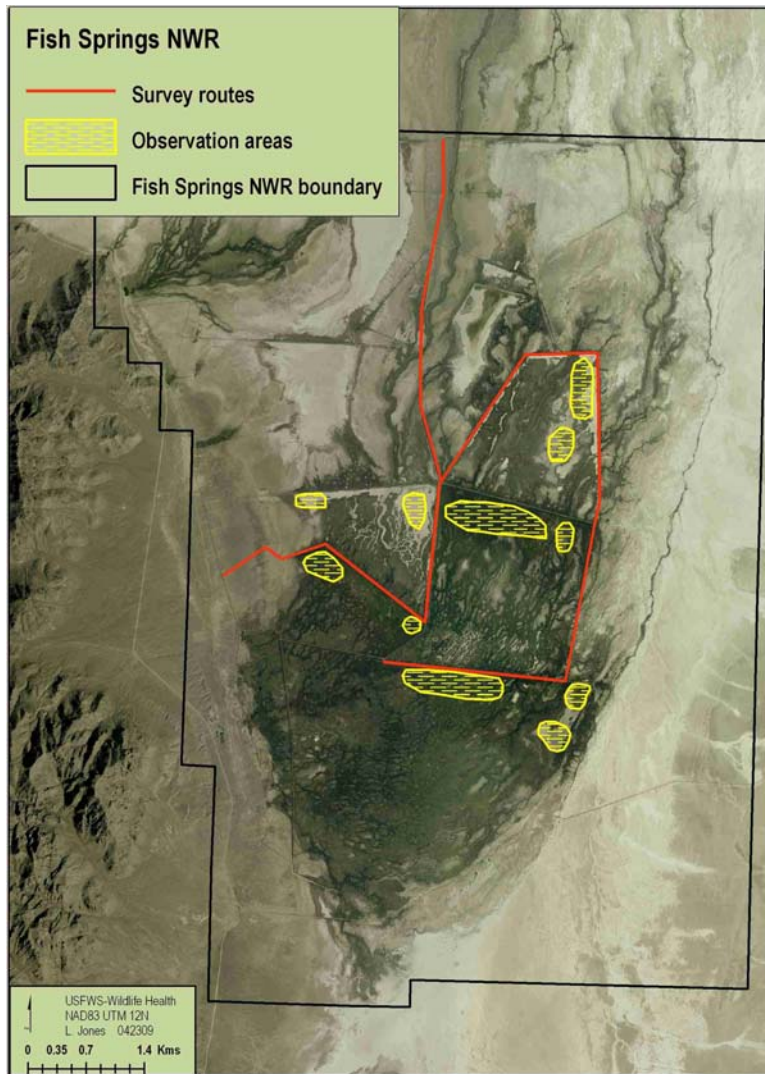

## Bird Use Days Observed by Sensitive Group

American Wigeon	Aythinae	Charadriiformes	Greater White-Fronted Geese	Grebes	Laridae	Northern Shoveler	Trumpeter Swan	Tundra Swan	Wood Ducks	Total Bird Use Days Observed
0	0	0	0	0	0	0	0	709	0	709

## Carcass submissions for HPAI testing

Species	Total Submitted	Number HPAI Positive
na	0	0

## Survey Information

Acres Observed	Number of Survey Units	Total Length of Route (km)
343	11	18

# Project: Utah Division of Wildlife Resources

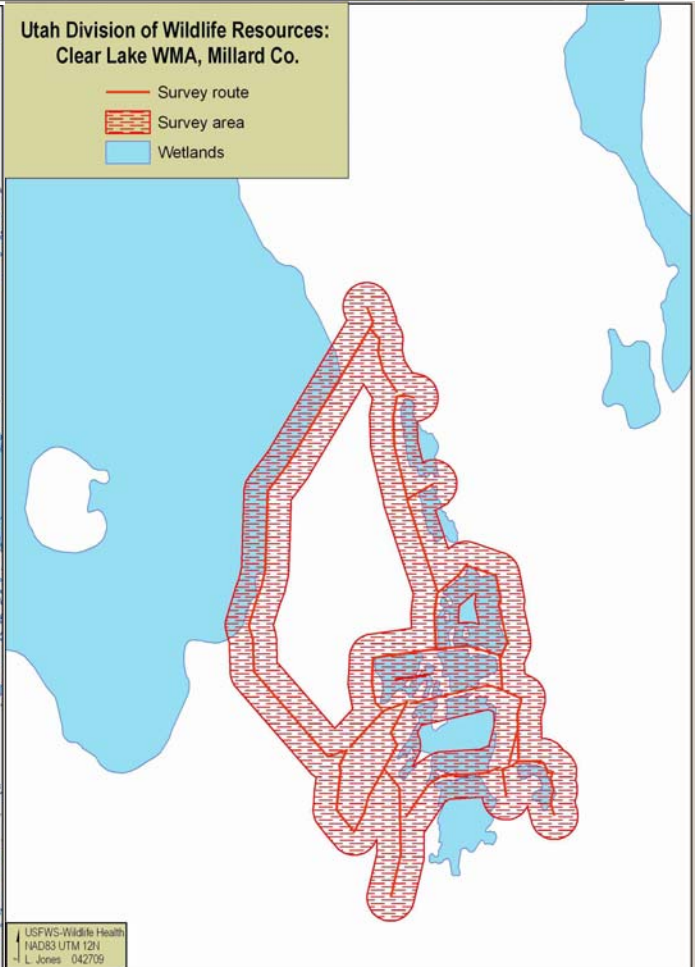
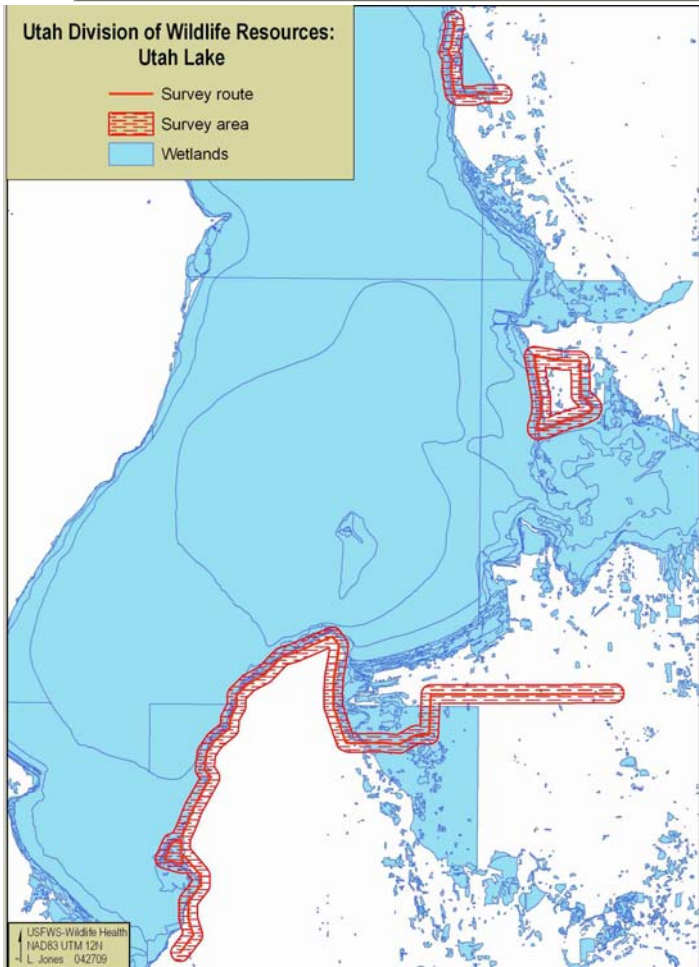
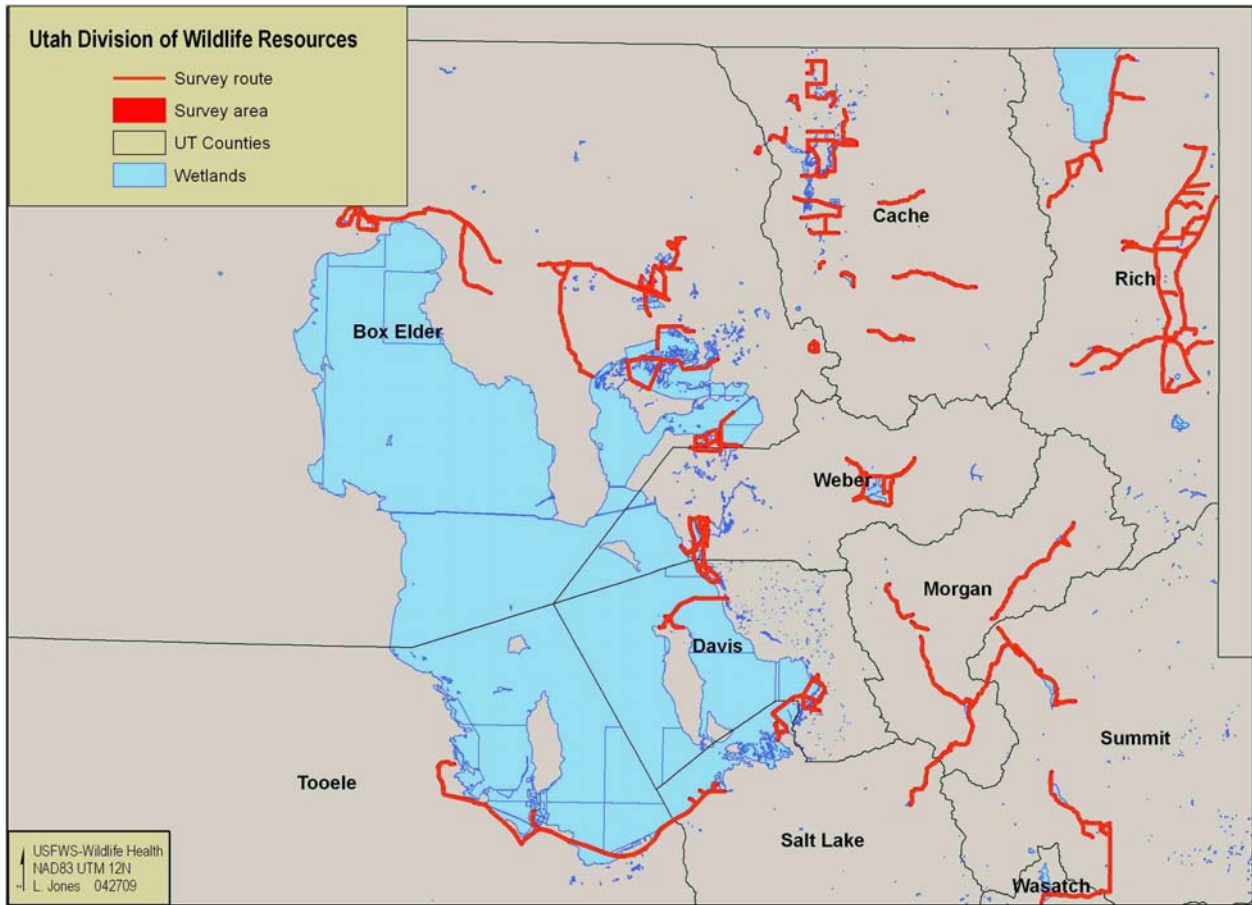



Bird Use Days Observed by Sensitive Group

American Wigeon	Aythya	Charadriiformes	Greater White-Fronted Geese	Grebes	Laridae	Northern Shoveler	Trumpeter Swan	Tundra Swan	Wood Ducks	<b>Total Bird Use Days Observed</b>
92,344	1,357	1,217,118	0	174,818	146,254	147,197	0	0	0	<b>1,779,088</b>

Samples submitted during live bird sampling

Sampling Type	Species	Total Submitted	Number HPAI Positive
Banding	Gadwall	51	0
	Mallard	13	0
	Northern Pintail	1	0
	Northern Shoveler	6	0

Carcass submissions for HPAI testing

Species	Total Submitted	Number HPAI Positive
na	0	0

Survey Information

Acres Observed	Total Length of Route (km)
62,278	1,114



# Wyoming

## Project: National Elk Refuge

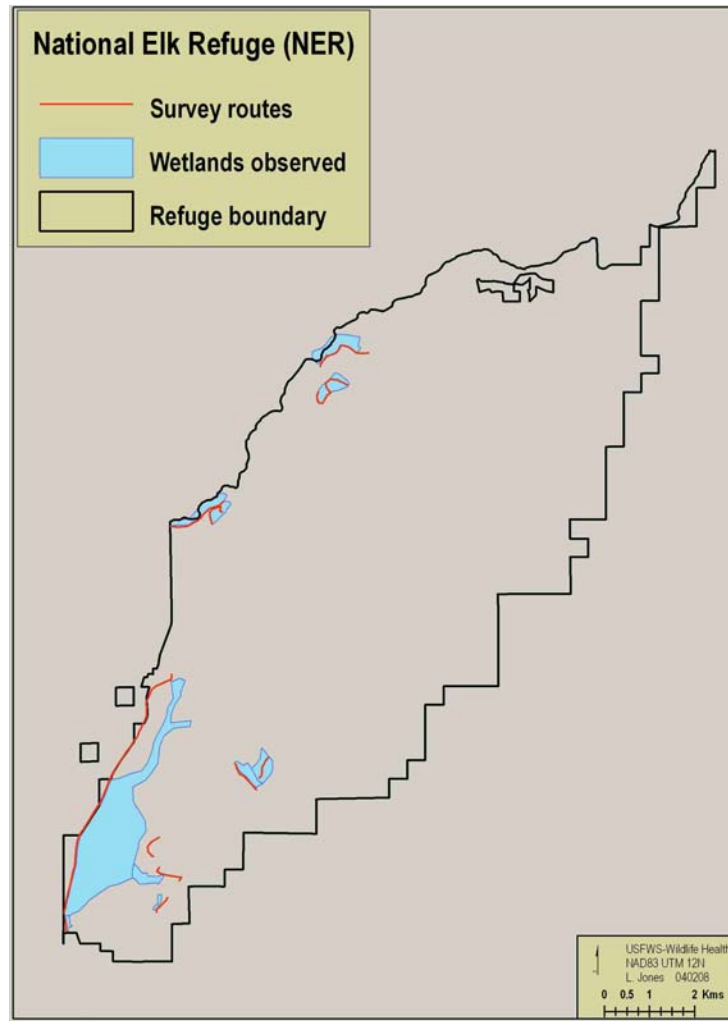

Bird Use Days Observed by Sensitive Group

American Wigeon	Aythinae	Charadriiformes	Greater White-Fronted Geese	Grebes	Laridae	Northern Shoveler	Trumpeter Swan	Tundra Swan	Wood Ducks	Total Bird Use Days Observed
730	1,132	137	0	8	1	62	559	0	0	<b>2,629</b>

Carcass submissions for HPAI testing

Species	Total Submitted	Number HPAI Positive
na	0	0

Survey Information

Acres Observed	Total Length of Route (km)
693	15

# Project: Seedskadee National Wildlife Refuge

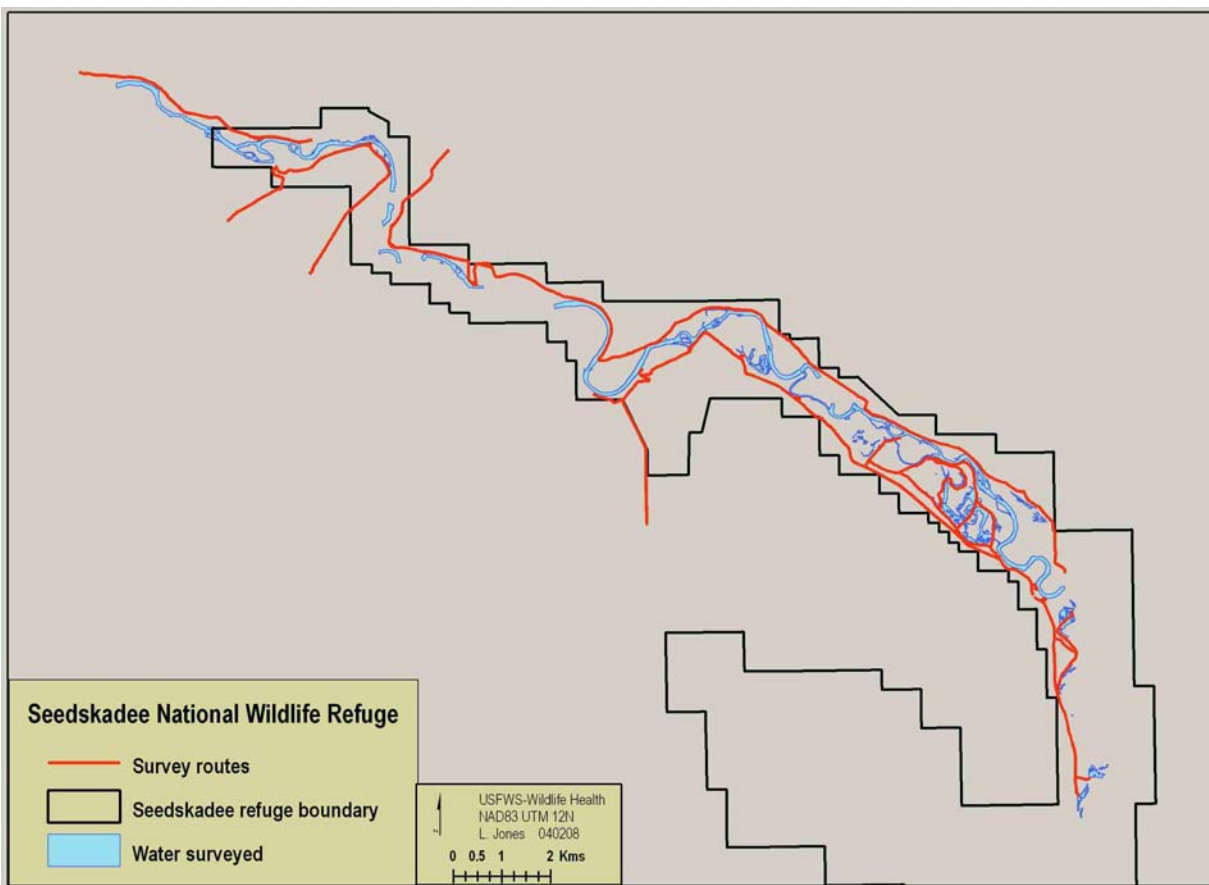

## Bird Use Days Observed by Sensitive Group

American Wigeon	Aythya	Charadriiformes	Greater White-Fronted Geese	Grebes	Laridae	Northern Shoveler	Trumpeter Swan	Tundra Swan	Wood Ducks	Total Bird Use Days Observed
0	0	0	0	0	0	0	1,773	0	0	1,773

## Carcass submissions for HPAI testing

Species	Total Submitted	Number HPAI Positive
Trumpeter Swan	1	0

## Survey Information

Acres Observed	Total Length of Route (km)
744	69